



MAKING THE EXTRAORDINARY POSSIBLE

2012–13 ANNUAL REPORT OF PRIVATE GIVING

2012-13 ANNUAL REPORT OF PRIVATE GIVING



“Whether you’ve been a donor to UMaine for years or have just made your first gift, I thank you for your thoughtfulness and invite you to join us in a journey that promises ‘Blue Skies ahead.’ ” President Paul W. Ferguson

1865

THE UNIVERSITY OF

MAINE

MAKING THE
EXTRAORDINARY
POSSIBLE

CONTENTS

Letter from President Paul Ferguson	2
Fundraising Partners	4
Letter from Jeffery Mills and Eric Rolfson	4
Campaign Maine at a Glance	6
2013 Endowments/Holdings	8
Ways of Giving	38
Giving Societies	40
2013 Donors	42

BLUE SKIES AHEAD



“The sons and daughters of Maine will be grateful for your investment in their future.”

President Paul W. Ferguson

SINCE GRACE, JENNY AND I arrived at UMaine just over two years ago, we have truly enjoyed our interactions with many alumni and friends who genuinely care about this remarkable university. Events like the Stillwater Society dinner and the Charles F. Allen Legacy Society luncheon have allowed us to meet and thank hundreds of donors. We also have had the opportunity to engage supporters at cultural, educational and athletic events, and at meetings with individuals and couples in their homes and businesses.

It has been a joy and privilege for us to join with those who make UMaine a philanthropic priority and to witness the impact of these gifts. I am especially pleased to share with you that 100 percent of the President’s Cabinet and the university’s Board of Visitors generously gave to this year’s Annual Fund and collectively contributed more than \$200,000. It is a true sign of commitment when those who lead an institution are inspired to give financially, in addition to the excellent work they do every day on its behalf.

Over the years, I have learned that while donors are inspired for many different reasons, our hearts embrace

a common theme: making life better for others — specifically for our students and the state we serve. While I’ve enjoyed many high points in my personal and professional life, nothing surpasses the sense of reward and accomplishment that accompanies assisting others to fulfill their potential.

Many of you are familiar with the Blue Sky Project, UMaine’s strategic planning process (umaine.edu/blueskyplan), which focuses on how to define and deliver our 21st-century mission of teaching, research and public service in a financially sustainable manner. Blue Sky also is about reconnecting the flagship university to the economic and cultural needs of Maine and the nation so that we may continue to have a major impact on the quality of people’s lives.

Over the past two years, a tremendous spirit of tenacity, collaboration and pride has evolved as some of our best faculty, staff, students and volunteers have explored and debated Blue Sky priorities and strategies. But with the state currently contributing only about 42 percent of our operating budget, and a mandate to keep tuition low in order to guarantee

student access, it is donors like you who hold the real keys to the University of Maine’s future level of excellence.

Unrestricted gifts that provide us the maximum flexibility to move forward are one of these keys. We also are counting on benefactors to champion strategic university priorities, including undergraduate scholarships, graduate fellowships, endowed professorships and chairs, the revitalization of our historic district to house new innovative academic and outreach programs, and the enhancement of signature programs such as those in engineering.

Whether you’ve been a donor to UMaine for years or have just made your first gift, I thank you for your thoughtfulness and invite you to join us in a journey that promises “Blue Skies ahead.” The sons and daughters of Maine will be grateful for your investment in their future.

With best personal regards and deep appreciation for your support,

Paul W. Ferguson
President



FUNDRAISING PARTNERS

Office of University Development

Eric Rolfson, Vice President for Development and Alumni Relations
Heritage House
101 College Avenue
Orono, Maine 04473-4268
Phone: 207.581.1153
Toll-free: 800.671.7085
eric.rolfson@umit.maine.edu
umaine.edu/development

University of Maine Foundation

Jeffery N. Mills, President and CEO
Buchanan Alumni House
Two Alumni Place
Orono, Maine 04469-5792
Phone: 207.581.5100
Toll-free: 800.982.8503
jeffmills@maine.edu
umainefoundation.org

University of Maine Alumni Association

Todd D. Saucier, President and Executive Director
Buchanan Alumni House
One Alumni Place
Orono, ME 04469-5792
Phone: 207.581.1131
Toll free: 800.934.2586
todd.saucier@umit.maine.edu
umainealumni.com

Maine 4-H Foundation

Susan Jennings, Executive Director
5717 Corbett Hall, Rm. 310
Orono, ME 04469-5717
Phone: 207.581.3739
Toll-free in Maine: 800.287.0274
umaine.edu/4hfoundation/

University of Maine Pulp & Paper Foundation

Jack Healy, Executive Director
5737 Jenness Hall
Orono, ME 04469-5737
Phone: 207.581.2296
pulpaper@maine.edu
mainepulpaper.org



Jeffery N. Mills '82



Eric F. Rolfson

Dear Friends,

MOST OF YOU who are turning the pages of this report have already made a gift to the University of Maine, and for this we are grateful. We view this report as one more way to say thank you, and to illustrate how philanthropy changes lives in Orono, across our state and around the world.

Generous donors allow the University of Maine to realize its commitment to excellence in ways that would be impossible with public support alone. Gifts of every size translate into extraordinary experiences, not only for our students, but for the faculty, coaches and other members of the UMaine family who invest their lives in teaching, research, creative expression, athletic competition and much more.

The impact of private support extends even further, enhancing the quality of life for many Maine citizens by funding a university that conducts research in areas such as wind and tidal energy, opiate addiction among infants, and forest ecosystem management. The thoughtfulness of our donors also funds vital outreach, such as University of Maine Cooperative Extension's Harvest for Hunger. Since 2000, this program has resulted in the donation of 600 tons of fresh produce to hungry Mainers.

We are energized by a new spirit of collaboration among those who share a commitment to raising private support on behalf of UMaine. Most who have ties to our state appreciate the value of "neighbors helping neighbors," such as when a tractor or boat needs repair, a storm strikes, a bumper crop of tomatoes ripen, or someone needs a ride to town. Working with our donors, together, as partners, ensures that we are in the best possible position to further the mission of the "college of our hearts always."

Yours for the University of Maine,

Jeffery N. Mills '82
President and CEO
University of Maine Foundation

Eric F. Rolfson
Vice President for Development and Alumni Relations
University of Maine

MAKING THE EXTRAORDINARY POSSIBLE

CAMPAIGN MAINE AT A GLANCE

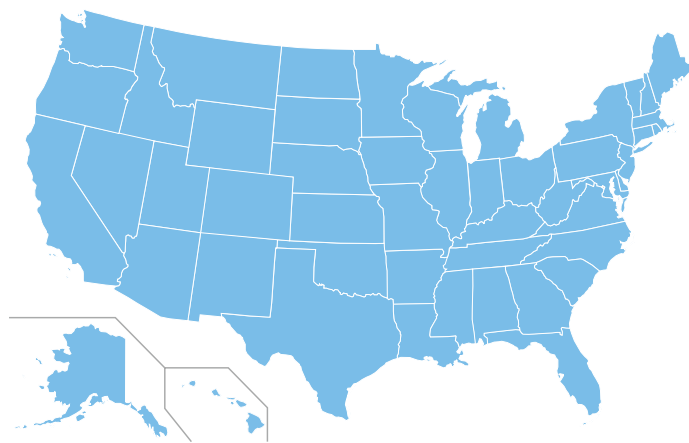

More than
23,000 donors
from all 50 states

59%
Annual donation increase
over the previous six-year period

415 new endowments
funded

8 new
professorships/chairs
established

- **39%** of donors made their first gift during Campaign Maine
- **23 donors gave \$1 million** or more
- **54 donors gave \$500,000** or more
- **129 individuals and couples** shared their intent to support UMaine by will or other form of planned or deferred gift
- **\$12 million bequest received** — the largest in UMaine history

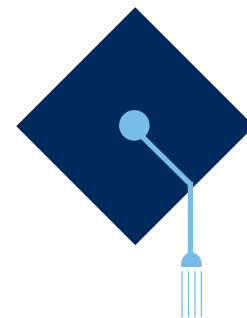

343
new scholarships
for UMaine undergraduate
students

All gifts and pledges received by the university from its fundraising partners between July 1, 2005 and June 30, 2011 are included in the campaign total.



“My experience at UMaine has been truly extraordinary and my scholarship has played a very important role. As part of Semester at Sea, I visited 12 countries; I’ve been to Canada with the International Affairs Association for a Model UN conference, and while studying abroad in Spain, I was able to go to Morocco, Ireland, France, Greece, Croatia and Italy as well. So, in total that is 20! I’m truly blessed. These opportunities have only increased my interest in working abroad after I graduate.”

Ariel Bothen '14, Coulombe Scholar

“I believe in supporting UMaine because it works to strengthen the economy and make the state a better place to live. It’s a key ingredient to the success of the state as a whole.”

Paul G. Coulombe '75 received a Stillwater Presidential Achievement Award at the society’s annual dinner in South Portland. Coulombe established a generous scholarship program as part of Campaign Maine.



2013 ENDOWMENTS/HOLDINGS

Total University of Maine Endowments/Holdings as of FY13	
University of Maine Foundation	\$162,834,662
University of Maine System (Orono campus)	\$71,472,303
University of Maine Pulp & Paper Foundation ¹	\$16,035,725
Pine Tree State 4-H Foundation	\$1,961,748
Total	\$252,304,438
¹ Pulp & Paper Foundation fund values as of 12/31/2012	

F University of Maine Foundation
S University of Maine System (Orono campus)
P University of Maine Pulp & Paper Foundation
4H Pine Tree State 4-H Foundation

Endowment	Principal	Market Value
P 1996 Open House Scholarship	10,000	15,366
F Abbott, Carol S. and Walter H. Scholarship	75,170	79,614
F Abbott, Ernest F. and Anita Basketball Scholarship	7,063	10,140
P Abbott, Warren A. Scholarship	10,909	42,019
F Academic Merit Scholarship	3,981	6,200
F ACSM-New England Section Ellsworth V. Stanley Surveying Engineering Technology (SVT) Scholarship	42,402	57,082
F Adams, Archie A. Scholarship	3,952	7,893
F Adams, Edwin Wentworth Scholarship	954,752	1,308,739
S Adams, Harold and Margaret Scholarship	21,858	34,146
S Additon, Elizabeth G. Scholarship	20,781	30,283
S Agricultural Club Scholarship	2,500	7,950
P Ahara, E. Victor Scholarship Fund	41,061	68,877
F Ahavas Achim Cemetery Quasi Endowment	706,190	842,527
P Aiken, Paul and Evelyn Scholarship	10,200	28,854
P Akeley, Leon F. Scholarship	10,100	13,362
F Alden, Richard C. Fund	0.00	5,217
S Alexander, Michele Scholar Award	6,661	7,775
F Alfond Student Athlete Fund	1,267,680	1,287,506
F Alfond, Harold A. Athletic Scholarship	100,000	170,909
F Alfond, Harold Scholarship II	181,516	184,458
F Alford, Wilson M. and Frances Sawyer Fund	310	324
F All Maine Women Honor Society President's Endowment	11,270	11,484
F Allard, Suzanne B. Fund	40,341	53,227
F Allen, Arthur S., Ph.D. and David J. Allen Brig. Gen. (Ret.) Wildlife Conservation Scholarship	4,831	5,058
F Allen, Telford M. Family Scholarship	19,000	19,927
S Allenwood, Dawn Scholarship	7,175	10,118
F Alpander, Guvenc G. Fund	18,531	24,128

Endowment	Principal	Market Value
F Alpha Gamma Rho/Clifford McIntire Scholarship	39,355	45,592
S Alpha Upsilon Alumnae of Delta Zeta Sorority Scholarship	5,755	13,975
F Alternative Spring Break Endowment	9,127	9,198
F Alumnae of the Delta Nu Chapter of Alphi Phi Scholarship	100	100
F Alumni Association Aspirations Scholarship	10,230	15,956
F Alumni Association Distinguished Scholars Award	40,500	53,678
F Alumni Association Endowment	515,500	606,559
F Alumni Association Scholarship	63,515	75,597
F Alumni Class of 1939 Scholarship	221,394	226,346
F Alumni House Endowment	1,596,004	1,699,687
S American Association of University Women Scholarship	12,932	30,385
S American Public Works Scholarship Fund	24,043	29,444
S American Pulp and Paper Mill Superintendents Association Fund	3,094	16,681
S American Welding Society (Maine Section) Scholarship	6,295	16,847
S Ames, Edward W. Fund	10,000	15,594
S Amos, Luther N. Scholarship	5,000	14,497
S Anderson, Albert, Class 1909 (Law) Fund	28,249	88,350
F Anderson, Joellen Scholarship	52,477	55,607
F Anderson, Robert E. and Jeanette B. Family Scholarship	6,034	5,988
F Anderson, Robert I. '64 and Jacqueline Towle '64 Scholarship	25,000	27,492
F Andrews, Francis S. and Dorothy J. Scholarship	326,877	315,975
F Andrews, Francis S. and Dorothy Jane Alumni House Fund	325,862	326,256
F Andrews, Kathryn Morris Scholarship	37,237	39,064



George Sakellaris '69 and his wife, Caterina, are among those donors who support one of UMaine's signature programs — the College of Engineering. George Sakellaris is Chief Executive Officer of Ameresco, Inc.

Endowment	Principal	Market Value
S Animal and Veterinary Sciences Scholarship	4,406	7,109
F Anonymous Fund I	100	132
F Anonymous Fund II	346,163	545,278
F Anonymous Fund III	127,681	148,199
F Anonymous Fund IV	15,377	14,884
F Appleton, Maria S. Scholarship	5,000	15,766
S Aquaculture Scholarship	3,000	4,650
F Arbour Fox PaCesetter Scholarship	35,000	37,356
F Archibald, Percy P. and Marion T. Scholarship	557,965	570,433
F Armstrong, Florence J. Scholarship	1,677	1,656
F ASCE Student Chapter Recognition Award	5,274	6,692
S Ashman Summer Camp Fund	35,812	79,405
S Ashman, Robert I. Award	11,695	29,374
F ASHRAE Scholarship	9,500	12,102
F Ashworth, Dr. John and Mabel Scholarship	21,150	22,650
F Associated General Contractors of Maine Education Foundation Fund	542,090	516,222
F Association of Graduate Students Quasi Endowment	111,756	125,847
F Athletic Dept. Special Fund	4,026	5,698
F Austin, David M. and Kelly M. Fund	3,000	3,346
S Austin, Richard Roland Memorial Fund	10,060	14,718
F Ayer, Hazen H. Scholarship	126,550	161,264
F Babcock Educational Fund	240,170	270,502
S Babcock, Hazel Lane '17 Scholarship	307,143	469,802
F Bailey, Anne and Stan Scholarship	24,250	24,430
F Bailey, Frank W. P. Scholarship	75,000	75,575
F Bailey, George H. D.V.S. (1832-1905) Memorial Scholarship	5,004	5,231
P Bailey, Harold P. Special Endowment Fund	104,916	390,451

Endowment	Principal	Market Value
F Bailey, I. Stanley Alumni House Fund	14,957	17,638
F Bailey, I. Stanley Fund	157,499	164,957
F Bailey, Marjorie C. Alumni House Endowment	10,000	10,771
F Bailey, Marjorie C. Arts Fund	96,862	97,886
F Bailey, Marjorie C. Library Fund	12,795	13,405
F Bailey, Marjorie C. Research Fund	96,862	97,886
F Bailey, Marjorie C. Scholarship	96,862	97,886
S Bailey, Mark and Marcia Professorship of Speech and Theatre	232,194	348,605
F Baird, Catherine P. Alumni Fund	48,335	50,824
F Baird, Cathrine P. and Frederick T. 4-H Fund	49,351	53,282
F Baird, Frederick T. and Catherine P. Alumni Fund	49,351	53,282
F Baird, Frederick T. and Catherine P. Alumni House Fund	48,335	50,820
F Baird, Frederick T. and Catherine P. Athletic Fund	48,335	50,824
F Baird, Frederick T. and Catherine P. Scholarship	296,239	319,841
S Baker, Chester A. '25 Student Aid Fund	137,365	186,636
S Baker, Edward H. '27 Fund	25,000	31,993
P Baker, Phil and Ginny Scholarship	10,000	12,210
F Baldacci, Robert E., Sr. and Rosemary K. Memorial Scholarship	107,858	108,025
P Baldwin-Harvey Scholarship Fund	49,810	110,630
F Ballou, John W. Scholarship	11,200	13,082
F Bananas T. Bear Alpha Phi Omega Scholarship	56,159	60,200
S Bancroft and Martin Scholarship	50,715	147,955
S Bangor Business and Professional Women's Club Scholarship	24,056	36,733
F Bangor Chapter #158 UCT Scholarship	10,000	18,750
S Bangor Daily News Scholarship	11,067	31,763
F Bangor Daily News Scholarship	20,000	28,432



F University of Maine Foundation
S University of Maine System (Orono campus)
P University of Maine Pulp & Paper Foundation
4H Pine Tree State 4-H Foundation

Endowment	Principal	Market Value
F Bangor Hydro Power Systems Laboratory Fund	60,000	62,341
S Bangor Savings Bank Faculty Development Fund	105,000	179,386
F Bank of America Scholarship	70,000	81,267
F Banks, Ronald F. Scholarship	6,699	11,605
F Wheatland, Barbara Geospatial Analysis Laboratory Excellence Fund	100,000	112,629
S Barker, Corinne M. Scholarship	20,097	62,189
P Barker, Elliott R. Scholarship	19,000	38,278
F Barker, Harold O. '27 Memorial Scholarship	6,862	9,384
F Barnes, Constance King Scholarship	40,651	39,586
S Barrett Development and Promotion Fund	48,624	56,532
P Barrett, Mark D. Scholarship Fund	97,595	113,029
S Barrett, Robert and Catherine Scholarship and Work Merit Fund	194,997	226,698
S Barrows, Lewis O. Scholarship	1,940	6,831
F Barrows, Willis M. and Virginia E. Fund	28,706	29,400
P Barry, Leroy J. (Roy) Scholarship	10,648	13,001
S Barry, N. Veronica Memorial Scholarship Fund	69,555	80,972
F Barter, Dr. Richard F. Scholarship	36,722	38,955
F Bartlett, Howard D. '44 and Phyllis White '45 Scholarship	18,193	23,143
F Bartley Family Scholarship	55,025	59,093
S Barton, Dr. Frank '21 Memorial Scholarship	15,000	22,639
F Basketball 2000 Scholarship	31,838	34,602
F Bates, Niran C. Scholarship	35,000	60,647
S Bath Iron Works Presidential Scholars Fund	100,000	167,716
S Bath Iron Works Professorship in Structural Engineering	264,210	413,695
S Bath Iron Works Scholarship Fund	204,338	366,009
S Bath Iron Works Structural Engineering Graduate Fellowship	150,000	322,445
F Batuski, Dr. David J. Excellence Fund for Physics Education	22,500	25,252
S Baugh, Eva May Thibodeau Arts and Humanities Scholarship	254,906	376,409
F Bayer, Juanita C. Memorial Scholarship	8,065	8,796
F Beach Family Fund	29,190	33,041
F Bean, Mary T. Alumni House Fund	236,632	242,888
S Bear, William J. Labor Education Fund	15,460	21,020
S Bearce, Arthur Boyden Endowment Fund	12,600	14,251
P Bearce, George D. Scholarship Fund	12,314	65,935
F Beardsell, Wallace A. Scholarship	10,000	10,485
P Beaumont Family Endowment Fund	2,500	2,990
F Bebek, Dr. Tibor J. Memorial Scholarship	27,743	55,282
F Becker, Elizabeth Chandler and C. Robert Memorial Scholarship	3,000	6,177
F Beckett, Clarence Fund	38,902	101,958
P Beckler, Warren B., Jr. Scholarship Fund	10,069	61,084
F Beechler, Austin D. Fund	8,728	28,754
F Bell, James "Red," Jr. Pike Industries, Inc. Scholarship	6,000	6,875
F Bell, Marcia Finks '40 Scholarship	100,170	100,577
P Benedetto, Joseph A. Scholarship Fund	10,169	61,416
F Bennett, Clarence E. and Ruth N. Scholarship	25,358	29,502

Endowment	Principal	Market Value
F Bennett, Priscilla Hardy Scholarship	35,718	38,962
S Bennett, Ralph R. '25 Scholarship	100,000	114,900
F Berry, Edward Robie Fund	15,085	21,278
F Berry, Major General Peter T. and Gail M. Berry ROTC Scholarship	20,948	21,882
F Bessey, Earle D., Jr. Forest Resources Scholarship	42,940	43,975
F Beta Theta Pi Alumni House Endowment, The Beta Eta Chapter of	50,000	47,939
P Betz Laboratories Scholarship	10,000	25,514
S Beverage, Harold '15 Distinguished Scholars Award	25,493	41,952
S Beverage, Harold H. Award	4,833	16,387
S Bickford, Frank B. and Charles S. Memorial Prize	18,069	55,528
S Bickford, Myra Baker Memorial Scholarship	108,417	333,219
F Bicknell, Anne M. Healey and Albert W. Scholarship	2,400	2,566
F Bickterman, Nancy Harris and Edward J. Scholarship Quasi-Endowed Fund	7,500	7,820
F Bingham Fund #2	695,542	905,109
P Bingham, Leroy M. Scholarship	13,200	16,117
S Bingham, William II Scholarship	28,197	90,457
S Bingham, William II Scholarship in Honor of Payson Smith	27,694	76,207
F Biological Sciences Endowment	2,581	3,951
P Bird Companies Scholarship Fund	10,783	60,137
S Bird, Adelaide and Alan General Fund	123,501	300,752
F Bishop, Jacob W. Jr., and Martha Jane Scholarship	127,092	129,895
S Bixby, George Forestry Fund	20,195	24,641
F Bixler, Harris J. and Ann B. Hutchinson Center Scholarship	224,249	229,881
F Black Bear Endowment Fund	8,050	8,852
F Blackwell Family Scholarship	32,007	33,386
F Blake Scholarship, The	31,588	32,372
F Blake, Foster B., Sr. Scholarship	10,000	15,938
F Blake, Wallace Scholarship	100,000	105,777
F Blodgett, Cindy Women's Basketball Education Fund	35,810	37,574
S Blodgett, Thomas James Hamler Memorial Scholarship	11,683	27,529
S Blue Sky Initiatives Fund	757,916	823,104
F Blumenstock Family Forest Products Student of the Year Award	15,180	16,175
F Blumenstock, Helen Belyea Scholarship	17,464	17,796
F Blumenstock, Helen Grant Memorial Scholarship	15,922	17,142
F Blumenstock, Nancy Hawes Memorial Scholarship	15,605	16,501
S Blunt, Barrie E. Outstanding Grad Student Memorial Award	5,195	9,149
S Boardman, William H. Scholarship	43,288	153,446
P Bockus, Clayton T. Scholarship	10,225	42,388
F Bodwell, Barbara H. '45 Honors Scholarship	50,000	51,151
F Bodwell, Barbara H. Community Service Fund	35,662	37,558
F Bodwell, Janet Marston '55 and William "Brother Bill" '50 Scholarship	20,000	22,318

Endowment	Principal	Market Value
F Bodwell, Russell and Barbara Scholarship	5,200	5,472
F Bodwell, Russell S. Civil Engineering Scholarship	25,000	25,607
F Bodwell, Russell S. PaCEsetter Endowed Scholarship	50,000	51,151
F Bodwell, William "Brother Bill" Music Scholarship	1,420	1,420
F Bodwell, William R. Civil Engineering Scholarship	20,000	21,962
P Bolton, Philip S. Scholarship Fund	12,043	63,970
F Bombard, Carol Memorial Scholarship	15,775	17,365
F Bonello Family Scholarship	25,000	24,198
S Boody, James H. Scholarship	100,130	307,903
P Boos, Louis J. Scholarship	21,134	24,258
P Bossen Family Scholarship Fund	11,855	70,002
P Boston Paper Trade Association Scholarship	10,000	25,514
S Bostwick, Dorothy Pi Beta Phi Memorial Scholarship	2,329	6,278
F Bouchard, John E. and Sandra F. Albrite Scholarship	10,000	9,918
F Boucher, Samuel L. Buchanan Alumni House Ornamental Garden Fund	94,301	113,181
F Boucher, Samuel L. Horticultural Education Fund	19,516	20,737
F Boucher, Samuel L. Ornamental Horticulture Endowment Fund	5,000	5,503
F Boudreau, Karen L., Esq. and Thomas S. Jensen, M.D. Fund	450	468
S Boulanger, Leo W. Memorial Entomological Library Fund	14,204	45,617
F Bourque Scholarship Fund	50,000	47,898
P Boutin, Delano L. Scholarship	18,068	39,655
S Bovill, S. George Memorial Scholarship Fund	15,042	17,999
P Bowden Family Scholarship	13,600	14,360
F Bowden, Minnie Scholarship	15,340	21,065
F Bowen Scholarship in Canadian History	49,660	50,872
F Bowen, Hazel Sweetser Memorial Scholarship	139,857	150,429
S Bowler, William E. Scholarship	1,153	4,327
F Boyle, John F. Prize in Ecology and Environmental Sciences	22,952	23,527
S Boynton, Ray M. Scholarship	12,360	18,561
F Boyson, Gloria P. SPIFFY Fund	10,561	10,969
S Brackett, Wade F. and Isabel G. Endowed Fund	214,686	589,234
S Bradford, Merrill R. and Wilma A. Distinguished Scholars Award	5,000	6,671
F Bragg, Charles F. II and Anna H. Fund	28,845	28,743
F Bragg, Katherine M. and Walter H. Loan Fund	13,000	26,644
F Brainard, Captain John "Jay" III '08 Memorial Scholarship	13,800	14,426
F Brautlecht, Charles A. Scholarship	92,860	176,631
S Brewster, Geraldine Scholarship Endowment Fund	4,927	18,085
S Bricker, Herschel L. Memorial Scholarship	9,281	21,142
F Bridge, Chester G. Tennis Endowment Fund	140,000	152,275
F Bridge, John C. and Charlene R. Honors College Fund	22,500	24,228
F Bridge, John C. Engineering Professorship	250,000	256,342
F Bridgham, Lisle W. Scholarship	29,443	61,402
S Brigham, Edgar W. Scholarship	56,086	172,168
S Britt, Richard A. Memorial Fund	8,335	9,697

Endowment	Principal	Market Value
F Britton, Dr. W. Earl Scholarship	10,852	11,895
F Brockway, Philip J. and Muriel F. '31, '32 Scholarship	42,996	71,251
F Brooklin Garden Club Scholarship	25,000	24,468
F Brooks, Bernice (Bunny) Memorial Nursing Scholarship	700	890
F Brooks, Theresa Y. Scholarship	3,776	4,308
F Brower, Auburn E. and Lurana C. Scholarship	27,757	30,365
F Brown, Carleton M. Scholarship	25,665	29,903
S Brown, Cecil S. Memorial Scholarship Fund	7,048	22,130
S Brown, Charles W. '50 Fund	5,172	12,498
F Brown, Darryl and Penny Scholarship	30,000	30,535
F Brown, Dr. Ronald O. Family Scholarship	25,000	24,020
F Brown, Ella Corinne Professor Emerita Award	13,515	14,546
F Brown, Francesca Sheehy and Charles G. Fund	8,000	8,385
F Brown, Francis A. and Elizabeth C. Scholarship	12,597	12,961
F Brown, Kenneth Allen Memorial Lobster Research Fund	11,000	11,986
F Brown, Raynor K. and Georgia T. Scholarship	354,336	362,830
F Brown, Sewall C. Memorial Scholarship	3,814	6,433
F Browne, Bob and Jim Agricultural Scholarship	60,251	60,855
F Bruns Family Fund	5,000	5,593
F Bryand, Anita (Dolly) Scholarship	21,146	22,044
S Bryand, Edward T. '52 College of Engineering Excellence Fund	100,000	155,861
F Bryand, Edward T. '52 Scholarship	21,146	22,044
P Bryand, Edward T. Scholarship Fund	10,264	58,087
F Buchanan, Malcolm V. '49 Scholarship	1,000	1,046
F Buchanan, William and Jennie Scholarship	7,897	12,064
P Buchanan, William E. Scholarship Fund	10,369	56,925
F Buck, Hosea B. Memorial Scholarship	5,000	14,928
S Buck, Thomas Fund	93,767	279,188
F Buckley, John D. and Regina M. PaCEsetter Scholarship	40,000	41,624
F Buckley, Lt. Christopher D. Memorial Scholarship	11,500	11,766
F Buckley, Paul R. '57 Scholarship	10,200	16,360
P Buckman Laboratories Scholarship	10,000	13,362
F Bucknam, Richard D. '35 and Dorothy D. Scholarship	6,291	7,443
F Buffam, Margaret G. Fund	38,442	59,808
S Bullock, William C. Jr. Men's Athletic Program Scholarship	5,000	6,955
S Bunker, Adelaide G. Education Fund	5,716	20,263
F Burke, Carli Memorial Scholarship	17,702	18,217
P Burke, James L. Scholarship	10,000	12,301
F Burnham, Ronald Memorial Scholarship	127,001	124,024
F Burrill, Richard M. '44 Memorial	14,000	14,727
F Burton, Leroy A. '33 Memorial Scholarship	5,600	8,681
F Bush, John H. Electrical Engineering Fund	471	490
F Bushway, Alfred A. and Esther L. Scholarship	15,879	16,128
P Butler Family Scholarship	10,000	12,210
F Butler, Henry R. '20 and Grace V. Professorship in Electrical Engineering	260,556	302,585
F Butterfield, Jack Memorial Scholarship	122,185	153,002
F Buxton, Peter J. '61 and Joan S. Scholarship	24,000	25,583
F Buxton-Hollis Community Hospital, Inc. Fund	18,311	35,819
F Byrnes, Eileen M. Memorial Scholarship	29,002	45,431



F University of Maine Foundation
S University of Maine System (Orono campus)
P University of Maine Pulp & Paper Foundation
4H Pine Tree State 4-H Foundation

Endowment	Principal	Market Value
S Byther, Thomas E. and Ona E. Computer Science Scholarship	14,325	16,886
P Caddoo, William H. Scholarship	10,000	12,210
S Calder, Louis Foundation Fund	7,595	23,358
S Calder, Louis Professorship	128,776	365,583
F Caldwell, Robert H. Memorial Fund	6,500	6,895
F Calkin, William (Bill) S. '55, '60G and Constance (Connie) Lewis '55 Scholarship	7,000	7,533
P Callighan, Mae Munter Scholarship Fund	11,334	61,410
P Callighan, Olin W. Scholarship Fund	10,316	60,442
P Cameron, James A. Scholarship Fund	10,369	63,594
F Camp Susan Curtis Scholarship	10,000	9,094
F Camp, Paul R. and Polly N. Quasi-Endowment Fund for the Fogler Library	2,500	16,286
F Camp, Paul R. Memorial Scholarship	27,265	28,112
F Campbell Brann Family Scholarship	10,500	10,388
F Campus Natural Heritage Endowment	29,275	31,996
F Canada Year Study Abroad Scholarship Endowment Fund	2,990	3,066
F Canadian-American Center Endowment	122,156	143,265
F Canteen Service Co./Lloyd E. Willey Scholarship	19,076	19,494
F Carlisle, George T. Fund	172,183	183,513
P Carlstorm, Edwin C. Scholarship	4,306	9,442
S Carr, Harold M. Scholarship	10,000	31,395
F Carter, Gene and Judith Kittredge Scholarship	110,700	117,745
F Carter, Hon. Gene and Judith Kittredge Alumni House Endowment	20,000	20,721
F Carvalho, Manuel J. and Estelle S. Scholarship	117,256	125,393
F Carver, Stanford E. and Pauline C. Scholarship	15,472	16,980
S Carville, T. Ellsworth '24 Scholarship Fund	50,951	66,897
F Cary, Hugh R. Memorial Scholarship	241,810	231,833
F Cashman, John L. and Pauline M. Scholarship	6,839	7,445
F Castle, Roger C. Track Fund	4,928	6,300
F Castle, Roger Clapp and Virginia Averill Distinguished Professorship of Electrical Engineering	933,885	1,061,620
F CES, Inc. Environmental Chemistry Laboratory	68,750	78,235
F Chadbourne, Ava H. Scholarship	5,198	16,345
F Chaplin Family Fund	14,303	14,607
P Chase, Andrew J. Scholarship	25,000	30,524
F Chase, Clyde and Gladys Bailey Fund	25,000	25,602
F Chase, Dr. Allan S. '46 Fund	10,000	9,374
P Chase, Jane Gray Hunley Scholarship	19,199	40,067
F Chemical and Biological Engineering Departmental Scholarship	4,810	6,026
F Cheney, David M. Scholarship Fund	13,485	13,518
F Chi Omega Alumnae Scholarship	15,352	18,532
P Chinn, Friends of Jack E. Scholarship	11,305	13,803
P Chinn, Jack E. Scholarship	10,000	12,210
P Chinn, Jack E. Special Endowment Fund	75,000	153,733
P Chisholm Family Scholarship Fund	10,369	64,112
S Churchill, Beatrice H. Scholarship Fund for Deserving Students	474,524	649,613
F Churchill, Bob '53 Basketball Scholarship	22,425	23,848
F Churchill, Daniel D. and Betty R. Fund	351,989	357,944

Endowment	Principal	Market Value
S Churchill, W. Philip '30 Scholarship	100,900	160,958
P Cianchette Brothers Scholarship Fund	50,340	61,464
P Cianchette, Alton E. (Chuck) Scholarship	22,800	27,838
F Cianchette, Peggy and Eric Buchanan Alumni House Fund	309,258	320,857
S Civil Engineering Technical Scholarship	3,375	5,897
P Clapp, Eugene H. II Scholarship Fund	45,000	54,944
F Clapp, Elwood I. and Hazel P. Scholarship	100,065	209,752
F Clapp, Mildred McPheters '29 Memorial Fund	100,447	148,749
P Clapp, Sarah L. Scholarship Fund	11,369	63,414
F Clark, Alton Harold and Madonna Fogg Scholarship	3,100	3,228
F Clark, Dorothy Stone '54 Scholarship	152	154
F Clark, Mary Esther Treat Alumni House Endowment	50,000	48,767
F Clark, Mary Esther Treat Scholarship	50,000	48,752
F Clarke, Edwin Keith '56 Memorial Scholarship	65,543	67,557
P Clarke, Neil G. Scholarship	20,000	29,279
F Clarkson, James W. Scholarship	1,520	4,797
S Class of 1905 Scholarship	2,951	11,877
F Class of 1906 Scholarship	1,624	5,935
F Class of 1909 Fund	7,579	23,270
F Class of 1910 Fund	6,152	19,186
F Class of 1911 Scholarship	31,608	79,209
F Class of 1912 Fund	3,326	8,112
S Class of 1913 Fund	5,475	12,888
F Class of 1915 Student Aid Fund	30,489	69,340
F Class of 1916 Scholarship	8,004	19,869
F Class of 1917 Scholarship	26,287	60,880
F Class of 1918 Scholarship	7,402	13,735
F Class of 1919 Fund	7,068	16,991
F Class of 1920 Scholarship	104,790	225,609
F Class of 1921 Flag Pole Perpetual Care Fund	1,076	2,753
F Class of 1921 Scholarship	11,803	26,496
F Class of 1922 Scholarship	7,209	14,589
F Class of 1923 Scholarship	7,999	17,478
F Class of 1924 Scholarship	67,545	130,393
F Class of 1925 Scholarship	15,711	37,808
S Class of 1926 Scholarship	11,284	33,452
F Class of 1927 Scholarship	55,505	103,376
F Class of 1929 Scholarship	8,564	20,671
F Class of 1930 Fund	8,970	25,651
S Class of 1931 Scholarship	35,487	89,725
F Class of 1932 David H. Hanaburgh Perpetuity Fund	7,046	9,896
F Class of 1932 Winthrop C. Libby Scholarship	138,158	199,413
F Class of 1934 Cultural Affairs Fund	68,490	131,155
F Class of 1934 Donald E. Favor Memorial Scholarship	28,020	39,402
F Class of 1934 Non-Traditional Student Emergency	15,987	18,651
F Class of 1935 Warren W. Flagg Scholarship	29,946	35,777
F Class of 1936 Scholarship	17,824	18,101
P Class of 1937 Scholarship	10,000	26,720
F Class of 1937 Scholarship	24,375	30,441
F Class of 1938 Student Aid Fund	13,631	16,744
F Class of 1939 Scholarship	35,295	47,949



“UMaine broadened and strengthened my leadership skills. As a member of the Harvard Business School Class of 2015, I’m taking additional steps toward becoming a C-level executive capable of tackling challenging world problems, while positively influencing the lives of those around me. Although I am a recent UMaine graduate, I make philanthropy a personal priority. I am proud to be a member of the President’s Club at UMaine, and look forward to investing further in my alma mater.”

Owen McCarthy '10, Co-Founder UMaine Business Challenge, Co-Chair of Membership, Black Bears of Boston



F University of Maine Foundation
S University of Maine System (Orono campus)
P University of Maine Pulp & Paper Foundation
4H Pine Tree State 4-H Foundation

2013 ENDOWMENTS/HOLDINGS

Endowment	Principal	Market Value
S Class of 1940 Student Emergency Fund	11,856	37,743
F Class of 1941 Memorial Scholarship	42,565	49,475
F Class of 1942 and Class of 2002 Distinguished Maine Professor Award	72,825	106,379
F Class of 1942 and Class of 2002 Distinguished Maine Student Award	73,185	80,968
F Class of 1944 Endowed Scholarship	64,111	64,913
F Class of 1944 Music Scholarship	18,000	18,204
F Class of 1944 Theatre Scholarship	12,500	12,341
P Class of 1945 Scholarship	10,000	16,097
F Class of 1945 Scholarship	30,471	37,181
F Class of 1945 Sculpture Maintenance Fund	6,688	7,109
F Class of 1946 Scholarship	5,162	7,430
F Class of 1947 Scholarship	47,845	50,811
F Class of 1948 Scholarship	60,498	73,052
F Class of 1949 Fund	23,049	26,231
F Class of 1950 Flag Plaza Fund	5,000	5,072
F Class of 1950 Scholarship	71,256	81,649
F Class of 1951 Scholarship	24,943	29,859
P Class of 1952 5th Year Alumni Scholarship Fund	10,068	60,504
F Class of 1952 Scholarship	123,515	130,128
F Class of 1953 Grant-in-Aid Fund	103,677	110,076
F Class of 1954 Scholarship	39,275	46,412
P Class of 1955 Scholarship	10,464	29,695
F Class of 1955 Scholarship	133,087	145,548
F Class of 1956 Scholarship	82,551	100,318
F Class of 1957 Scholarship	37,063	51,480
F Class of 1958 Scholarship	225,967	267,939
F Class of 1959 Scholarship	17,797	21,461
F Class of 1960 Academic/Athletic Scholarship	37,814	40,006
F Class of 1961 Scholarship	38,421	49,917
P Class of 1962 Endowment Fund	148	585
F Class of 1962 Sterritt Scholarship	46,543	61,871
F Class of 1963 Scholarship	25,143	32,942
F Class of 1964 Scholarship	11,735	12,576
F Class of 1965 Scholarship	9,977	10,960
F Class of 1966 Scholarship	20,468	22,236
F Class of 1967 Scholarship	29,961	34,716
S Class of 1968 David R. Rittenhouse Scholarship	10,459	25,376
F Class of 1969 Scholarship	7,478	8,038
F Class of 1970 Scholarship	16,394	28,073
F Class of 1971 Scholarship	3,824	4,222
F Class of 1972 Scholarship	4,065	4,462
F Class of 1973 Scholarship	31,585	34,707
F Class of 1974 Scholarship	5,650	6,219
F Class of 1975 Scholarship	7,620	7,975
F Class of 1976 Scholarship	16,616	18,459
F Class of 1977 Scholarship	8,814	9,566
F Class of 1978 Scholarship	13,638	14,928
F Class of 1979 Scholarship	9,550	10,486
F Class of 1980 Scholarship	27,311	29,347
F Class of 1981 Scholarship	8,355	9,236
F Class of 1982 Scholarship	4,150	4,716

Endowment	Principal	Market Value
F Class of 1983 Scholarship	4,235	4,647
F Class of 1984 Scholarship	3,176	3,346
F Class of 1985 Scholarship	12,921	14,597
F Class of 1986 Scholarship	5,847	6,612
F Class of 1987 Scholarship	4,167	4,495
F Class of 1988 Scholarship	3,112	3,257
F Class of 1989 Scholarship	3,000	3,831
F Class of 1990 Scholarship	4,045	4,114
F Class of 1991 Scholarship	3,212	3,396
F Class of 1992 Scholarship	3,282	3,435
F Class of 1993 Scholarship	3,855	4,315
F Class of 1994 Scholarship	5,283	5,807
F Class of 1995 Scholarship	5,757	6,984
F Class of 1996 Scholarship	3,026	3,763
F Class of 1997 Scholarship	5,000	5,446
F Class of 1998 Scholarship	5,000	5,488
P Class of 1999 Endowment Fund	3,788	4,090
F Class of 2005 Scholarship	10,000	10,462
F Class of 2007 Garden Fund	10,000	10,264
F Clayton, Arthur C. Horticulture Scholarship	32,768	47,472
F Clayton, Norma Towne Scholarship	6,000	5,807
F Cleaves, Louis S. Fund	24,871	28,781
F Clement, Claude F. and Lillian O. Fund	77,498	79,325
F Clement, Claude F. Scholarship	409,482	418,907
S Clement, Dr. James D., Jr. '40 Scholarship	3,159	6,690
S Clement, Percival W. Distinguished Scholars Award	8,405	13,384
F Clements, Norris Charles Graduate Student Award	47,485	48,545
S Clifford, George E. '43 Memorial Scholarship	20,350	26,726
F Cloke, Dean Paul Memorial Plaza Endowment	15,264	10,400
F Cloke, Dean Paul Memorial Scholarship	21,055	20,554
F Coaches Fund		40,844
F Cobb, Eric W. Scholarship	29,400	30,525
S Coco, Carolyn Harmon Scholarship Fund	20,000	21,259
S Coe, Dr. Thomas U. Research Fund	123,229	657,141
F Coffey-Roope, Cara W. Scholarship	507	556
F Coffin, John W. and Miriam H. Fund ('38 Student Aid Fund)	4,748	5,212
F Coffin, John W. and Miriam H. Fund (Page Farm and Home Museum)	2,374	2,608
F Coffin, John W. and Miriam H. Fund (Senior Alumni Scholarship)	4,748	5,212
F Cohen, Harry and Ida Scholarship	58,625	63,919
S Cohen, Milford F. Athletic Scholarship	13,193	32,700
F Cohen, William S. Center for International Policy and Commerce	762,029	780,136
F Cohen, William S. Papers Fund II	142,857	313,961
S Colbath, James Arnold '44 Student Director Award	4,500	5,961
F Cole, Garret E. and Marsha E. Scholarship	20,225	19,550
F Cole, Sherman L. and Edith S. Scholarship	26,879	27,776
F Cole, Stephen W. Concrete Laboratory Fund	75,000	80,321
F Col-East, Inc. SVT Scholarsip	6,000	6,374
F College of Liberal Arts and Sciences Scholarship	35,038	36,045
S College of Sciences Scholarship	15,025	24,449

Endowment	Principal	Market Value
S College of Social and Behavioral Sciences Scholarship	5,930	9,165
F Collins Center for the Arts Directors Fund	27,855	29,813
F Collins Center for the Arts General Endowment	32,065	34,483
F Collins Quasi Endowment	28,300	42,786
F Collins, Pamela Jean Nursing and Education Fund	235,100	267,339
F Collins, Samuel W. Fund	37,787	38,738
S Colvin, Caroline Scholarship	15,000	51,306
F Comstock-Weston Scholarship	9,500	12,819
F Condon, John M. Forestry Scholarship	20,000	22,318
S Condon, S. B. Scholarship	10,000	26,969
S Conley, Albert D. Fund	10,377	31,840
S Conley, Albert D. Fund for the Speech and Hearing Clinic	1,792,052	2,923,413
F Connell, Bennett R. Memorial Scholarship	35,390	85,258
S Cook, Edgar V. and Elmi E. Scholarship	5,000	6,844
S Cook, Herbert K. '35 Engineering Scholarship	3,353	5,552
F Cookson, Chris E. Fund	1,000	1,046
S Cooper, Gladys R. Memorial Scholarship	71,739	287,320
F Cooper, Roger D. Scholarship	87,721	90,269
P Copeland, Stuart B. Scholarship Fund	14,574	81,614
F Corban, Paul J. Fund	10,000	14,187
S Corbett, Donald P. '34 Memorial Scholarship	100,000	216,218
S Corbett, Donald P. and Francelia D. Fund	240,392	626,124
F Corbett, Ralph A. Fund	0.00	16,874
F Corcoran, Thomas J., Jr. Memorial Scholarship	50,394	51,646
P Correll, Elizabeth F. Scholars Fund	38,200	61,722
S Corson, Merton C. Memorial Fund	10,000	37,970
F Cote, Edward and Lea Anne Scholarship	4,864	5,090
F Cote, Michael and Jana Scholarship	20,000	22,147
S Coulombe, Paul G. Scholarship Fund	950,000	1,106,078
F Coulter, Malcolm W. Wildlife Alumni Scholarship	49,926	56,578
S Cowan, Ben M. '05 College of Engineering Scholarship	11,000	23,813
F Coy, Marion C. Scholarship	10,000	10,464
F CPM Constructors Scholarship	52,947	58,033
F Crawford, James A. and Janie K. Endowed Scholarship Fund	60,000	62,890
P Creamer, Walter J. Scholarship Fund	10,000	44,690
S Creamer, Walter Joseph Fund	15,047	43,996
F Cristo, Dr. Anthony B. and Mary G. Scholarship	73,043	80,430
F Crocker, Gladys Folster Memorial Scholarship	56,709	59,853
F Crocker, James D. Fund	2,412	10,418
F Crohn, Frank and Helene Barton's Boosters Fund	49,750	50,646
F Crohn, Frank and Helene Edna St. Vincent Millay Prize	299,583	304,462
F Crohn, Frank and Helene Edna St. Vincent Millay Society Fund	49,750	50,101
F Crohn, Frank and Helene Lobster Institute Fund	50,000	50,565
F Crosby, George-Philip R. Brown Memorial Fund	28,826	34,019
F Crosby, Howard A. and Kenneth L. Parsons Award	1,426	2,553
F Crosby, Mark and Carolyn Fund	11,500	13,110
S Crosby, Oliver Scholarship	11,516	42,879
F Crosby, Ruth M. Scholarship	28,779	27,869
P Cross, Mark and Melanie Scholarship	11,268	13,559

Endowment	Principal	Market Value
F Cross, Mark S. and Melanie CHE Excellence Fund	25,015	28,021
P Cross, Ray H. Scholarship Fund	33,365	76,642
F Crossland, Carlton E. Scholarship	20,000	23,870
F Crossland, Charles E. and Idella G. Scholarship	45,742	52,876
P Crossland, Charles E. Scholarship	24,080	42,111
F Crowe, James Hartley, M.D. '32 and Esther Taylor Memorial Scholarship	44,225	47,540
F Crowell, C. Parker Fund	157,005	172,451
F Crowley Family Research and Development Fund	50,000	51,456
F Crowley, Charles L. and Julia G. Scholarship	4,617	5,662
S Croxford, Erma Devereux Graduate Scholarship	1,810	5,034
F Croxford, Horace and Isabelle Scholarship	16,000	16,485
P Crump, James G. Scholarship Fund	209,924	365,365
F Crump, James G., Jr. Fund	20,500	19,805
S Cullen, William M. Scholarship	5,000	16,921
S Cullinan, Robert V. Memorial Scholarship	13,935	30,959
F Cumberland Farms, Inc./Paul E. Hand Scholarship	129,849	139,668
S Cummings, Harold R. Scholarship	11,217	34,430
F Cummings, Kenneth E. and Marie K. Scholarship	17,486	19,726
F Cummings, Patricia A. '89 '44H Scholarship	33,396	34,577
F Currie, Darrel B. '36 Memorial Scholarship	18,250	18,656
S Currie, Lois Scholarship	100,000	96,665
F Currier, Stanley M. Scholarship	10,000	19,628
F Curtis Performing Arts Fund	4,050	4,458
P Curtis, Ted and Rose Marie Scholarship	14,850	17,412
S Cushing, Andre E. '28 Scholarship	8,985	14,612
F Cutler, Dr. Harold M. '30 Fund	270,423	277,007
F Cutting, Edward C. and Grace A. Fund	605,463	701,087
F Cutting, Edward C. and Grace A. Merit Scholarship	1,210,484	1,355,299
S Czapowskyj, Dr. Miroslaw M., M.S '58 Scholarship	6,616	13,093
S Daggett, Vaughan Merrill Scholarship	5,200	15,283
P Dahl, Knud Scholarship Fund	168,519	614,913
P Dahl, Knud/Johan Richter Scholarship Fund	98,739	400,299
F Dahl-Chase Pathology Associates Medical Technology Fund	11,250	11,972
F Daigle, Robert W. and Brenda M. Scholarship	2,580	3,120
S Daley, Don and Mary Scholarship	10,460	16,806
S Danforth, Edward F. and Florence Memorial Fund	110,428	576,141
F Danforth, Eugene Fund	5,200	10,181
F Danforth, Eugene Scholarship	22,362	56,786
S Darling Center Fund	423	9,127
F Darling, Agatha B. Professor of Oceanography	364,220	435,126
S Darling, Charles D., Jr. Memorial Fund	3,481	8,110
F Darling, Clare S. Professor of Oceanography	364,220	474,095
F Darling, Ira C. Fund	4,729,176	5,190,733
P Dauman, Samuel Scholarship Fund	10,209	62,502
F Davee, Everett W. Scholarship	10,138	11,778
P Davidson Family Scholarship	21,742	25,833
F Davis, George Science Education Scholarship	19,666	21,163
S Davis, Philip D. Scholarship	10,000	34,529
S Davis, Raymond Library of Finance and Banking Fund	5,000	14,874
P Davis, Roy L. Scholarship	16,715	40,436
F Dawson, Jon and Nancy Fund	18,500	20,663

“It was like someone flicked a switch. As a recent alumna I really wanted to give back to the Pulp & Paper Foundation and UMaine. It was very convenient to make a gift online, and it felt great to be able to contribute to a program that did so much for me.”

Codi Slike '07 is a former Pulp and Paper Scholar and currently works as a Process Engineering Leader for Verso, Inc. in Jay, Maine. Slike and other UMaine alumni are loyal supporters of the University of Maine Pulp & Paper Foundation.



F University of Maine Foundation
S University of Maine System (Orono campus)
P University of Maine Pulp & Paper Foundation
4H Pine Tree State 4-H Foundation

Endowment	Principal	Market Value
F Day, Clarence Albert '29H Scholarship	25,000	28,320
S Day, Frank Conant Fund	5,539	15,232
F Dearborn, John H. and Bethel B. Darling Marine Center Fund	432,292	429,745
F Dearborn, John H. and Bethel B. Marine Sciences Fund	444,617	441,212
F Dearborn, Vance E. '49 and Evelyn Ellsworth '49 Scholarship	20,200	22,405
F DeBoo, Robert (Bob) Scholarship	20,135	21,937
S Deckelman, C. Walton Memorial Fund	1,840	5,664
S Deering, Arthur Lowell Fund	6,798	18,494
F Delphendahl, Renate and Johannes Scholarship	18,684	19,377
S Delta Delta Delta Frances Kent Murray Scholarship	51,430	78,816
S Demeritt, Dwight B. Forestry Award	5,328	15,053
F Dempsey, Edmund J. Scholarship	283,394	276,055
F Denaco, Alden F. Annual Award for Excellence in Banking	6,614	6,755
F Denico, Frederick L. '63 Chemical Engineering Fund	2,000	2,015
F Dental Health Programs Endowment	204,334	248,865
P Desmond, Clair R. Scholarship Fund	12,317	67,069
F Desmond, Thomas J. Fund	19,120	19,451
S Development Office Enhancement Fund	240,060	259,028
F Devoe, Dana C. and Mary Ann Scholarship	32,050	31,023
F Devoe, Mary Ann/Fern Stearns Mathematic Prize for First Year Onward Students	28,650	30,481
F DeWilde, John A. and Nancy Cameron Fund	54,988	58,906
F DeWolfe, Robert W. Scholarship	73,909	149,594
F Diamond, Nat and Eleanor Scholarship	4,743	5,213
S Dickinson, Charles Alexius Scholarship	2,570	12,674
F Dickison Robertson Scholarship	29,000	30,445
F DiGiovanni, Joseph P. Family Athletic Scholarship	48,000	52,738
4H Dillon, Azure Scholarship Fund/Chute Endowment	70,000	90,741
S Dimatteo, John and Patricia Scholarship	13,865	23,685
F DiMillo, Albert A., Jr. Junior Class Accounting Scholarship	20,000	22,007
F DiMillo, Albert A., Jr. Senior Class Accounting Scholarship	20,000	21,976
F DiMillo, Albert A., Jr. Sophomore Class Accounting Scholarship	10,000	10,341
F Dinneen, W. Robert '37 Forestry Scholarship	25,585	34,174
F Dixon, Leon S. Scholarship	5,811	11,463
F Doane, Stanley R. '34 and Faye D. Scholarship	817,591	836,876
S Dobson, H. Lindley, M.D. Fund	513,901	705,279
F Dodge, Donald I. '48 Memorial Scholarship	10,000	13,711
S Dodge, Marshall J. III Memorial Fund	9,400	19,150
F Doherty, Huguette P. Labbe Franco-American Centre Fund	148	154
P Dolloff, Richard and Erdine B. Scholarship	18,973	39,304
S Dolloff, Richard C. Scholarship	18,051	41,497
F Donahue, Merrill L. '43 Fund	156,019	159,595
F Donahue, Merrill L. Grace Bible Fellowship	50,906	52,046
F Donovan, Frances M. '43 Student Recreation and Fitness Center	400,500	431,882
F Donovan, Joseph A. and Mary A. Scholarship	375,466	399,007
F Dorr, David L. Forestry Fund	13,801	15,685

Endowment	Principal	Market Value
F Dorsky, Benjamin J. Memorial Scholarship	14,553	14,880
F Doten, Henry L. and Cora Russell Scholarship	8,958	15,355
F Doten, Herbert and Patricia Scholarship	23,555	24,116
F Dougherty, Joseph R. '26 Language Scholarship	52,817	50,932
F Dow, George F. Graduate Scholarship	26,018	38,708
F Downing, Elizabeth Fund	3,600	3,918
F Doyle Family Athletic Scholarship	53,663	53,908
F Dressage Club Quasi-Endowment Fund	730	819
F Drummond, Henry Frank Scholarship	10,000	11,618
P DuPont Titanium Dioxide Scholarship	10,000	26,720
F Duncan, Peter and Lynda Phi Eta Kappa Scholarship	18,800	22,383
F Dunham, Wallace C. and Janet S. Ecology and Environmental Sciences Program Scholarship	46,417	47,537
F Dunham, Wallace C. and Janet S. Prize	45,767	48,641
F Dunn, Pauline M. Fund	294,204	301,400
S Dunn, Sherman W. Scholarship	2,252	7,781
S Durham, James C. Scholarship	15,000	20,375
F Durst Education Fund	69,557	150,242
F Durst, Dr. Katherine Miles Maine Christian Association Fund	50,000	51,343
F Durst, Katherine Miles Scholarship	280,942	306,656
F Durst, Richard E. Scholarship	279,687	306,147
F Dutton, Robert C. '45 Scholarship	26,190	26,391
F Early Literacy Fund	24,684	28,836
F Early Literacy Reserve	17,102	26,677
S Eastern State Normal School Alumni Association Scholarship Fund	38,600	53,583
S Eastman, Charles Leslie and Helen H. Scholarship	304,771	428,947
F Eastman, Charles Leslie and Helen H. Scholarship II	99,422	107,020
F Eaton, Emma Jane Scholarship	10,000	31,512
F Ebbeson, Greta J. Scholarship	10,000	10,737
S Edmunds, E. Perrin Scholarship	5,308	14,177
S Edwards, Robert and Blythe Scholarship Fund	24,000	26,689
F Electrical and Computer Engineering Fund	25,042	26,696
S Electrical and Computer Engineering Centennial Fund	86,022	119,192
F Elliott, James E. Class of 1951 Scholarship	2,279	3,374
F Elliott, James E. Mechanical Engineering Fund	2,279	3,374
S Elliott, Linwood Shaw '32 and Florence W. '31 Scholarship	15,025	32,642
F Elliott, Lloyd H. and Evelyn E. Education Scholarship	25,000	25,591
F Elliott, Lloyd H. and Evelyn E. Scholarship	20,219	31,987
S Elliott, Lloyd Professorship in English	114,863	349,389
F Elliott, Robert H. '50 and Jane S. '49 Fund	53,335	54,228
F Elliott, Roderick R. '38 Memorial Scholarship	8,565	12,282
F Ellis, Jerry Scholarship	18,904	19,366
F Ellis, Milton Memorial Fund	25,000	25,218
F Ellis, Milton Prize	4,363	7,918
F Ellis-Young Engineering Scholarship	12,208	15,478
F Emerick, Richard Endowment for the Hudson Museum	61,475	62,859
F Emerson, Jerome A. and Hazel B. Agriculture Scholarship	55,922	57,448
F Emerson, Jerome A. and Hazel B. Page Farm and Home Museum	1,024	1,082
F Emery, Harry A. '06 Scholarship	100,391	197,815



F University of Maine Foundation
S University of Maine System (Orono campus)
P University of Maine Pulp & Paper Foundation
4H Pine Tree State 4-H Foundation

Endowment	Principal	Market Value
F Emery, Philip H. and Sylvia M. Emergent Needs Fund	117,430	139,780
P Emery, Philip H., Sr. Scholarship Fund	33,605	84,600
S Emple, Joseph and Mollie Scholarship	12,077	33,410
S Employee Assistance Program	3,482	5,612
S Engel, Rachel W. Scholarship	17,945	47,434
S Epstein, Harry H. and Ida E. Scholarship	3,321	9,133
F Erikson, Gordon I. and Dorothy B. Scholarship in Memory of Arthur H. Porter, Sr. and Dorothy V. Porter	29,392	29,983
S Erskine, Fred S. N. Scholarship	8,497	27,260
F Estes, Carl H. '50 Student Financial Aid Fund	2,271	2,912
F Etter, Howard and Bertha Scholarship	10,212	10,204
F Eustis, Dick and Libby Scholarship	75,000	76,954
F Evans, Laurence and Elizabeth Taylor Fund	11,062	11,919
S Evans, Marguerite and Harry B. Memorial Scholarship	5,500	13,355
F Evans, Weston S. Scholarship	38,830	45,485
F Everett, George D. Fund	384	57,585
F Everett, Vaughn Beveridge Fund	983,584	983,289
F Everman, Welch D. and Katherine L. Major Memorial Travel Fund for Writers and Tutors	20,500	21,024
F Fairchild Semiconductor Quasi-Endowed Scholarship	21,524	28,567
F Fairchild Semiconductor Scholarship	108,299	116,336
P Fales, Otis G. Scholarship Fund	10,369	62,350
4H Farm Credit Endowment	20,000	30,389
F Farmer, Harold E. Scholarship	161,006	173,025
S Farnsworth, Edith A. Scholarship	5,000	16,320
S Farrington, Joseph Rider Scholarship	2,445	10,432
F Faulkner, Alaric Scholarship	6,355	7,084
S Faulkner, William T. Fund	32,394	87,547
S Fenn, Herbert K. and Charles H. Memorial Fund	53,411	156,948
P Ferguson, Roy K., Jr. Scholarship Fund	166,511	706,393
F Ferguson, Virginia and Roger New England Section Scholarship	59,150	61,065
F Ferland, E. James and Eileen Engineering Excellence Scholarship	205,000	221,748
F Fernald, Cyrus F. and Emily S. Fund	103,219	187,691
F Ferreira, Joanne Bodwell Civil Engineering Scholarship	20,000	21,962
F Ferris, Joseph L. Baseball Fund	1,104	1,154
S Field, John E., Jr. '64 Memorial Fund	20,000	27,487
S Files, Edward Scholarship	6,091	30,864
S Files, Raymond L. and Fedora F. Scholarship	15,000	47,632
F Flagg, Warren W. and Hazel S. Scholarship	182,082	186,426
F Flagg, Warren W. and Hazel S. Alumni House Fund	248,970	280,151
F Flagg, Warren W. and Hazel S. Alumni House Fund II	123,578	139,068
F Flaherty, Beatrice P. Scholarship	20,000	22,114
P Flaherty, Joseph V. Scholarship	10,000	15,366
F Flaherty, Michael I. '72 and Ellen Pratt '71 Fund	35,000	37,216
F Flaherty, Virgil E. Scholarship	20,000	22,114
F Flanders, Berton E. Scholarship	10,422	20,524
F Flanders, Dale and Julia Engineering Leadership Scholarship	25,000	25,932
F Fletcher, Elizabeth M. K. Healthcare Scholarship	200,132	201,947
S Flint, Deacon Ephraim Scholarship Fund	37,832	120,615
S Fogg, Harry W. Scholarship	94,836	177,470

Endowment	Principal	Market Value
F Fogler Library Building Addition	21,000	32,320
S Fogler Library Endowment Fund	82,941	196,335
F Fogler Library Friends Endowment	2,180	2,692
F Fogler Library Friends Quasi-Endowment	68,631	95,239
F Fogler, Henry H. '43 and Mary Moynihan '43 Scholarship	44,843	45,367
S Fogler, Raymond H. '15 Development Fund	25,000	34,609
F Fogler, Raymond H. '15 Library Endowment	14,941	15,570
F Fogler, Raymond H. Library Acquisition Fund	48,586	63,173
P Foley, George L. and Elizabeth Y. Endowment Fund	6,000	8,021
F For Mike and Maine Scholarship	58,795	62,052
S Ford, Clara Brookline-Newton Charitable Trust	34,608	112,888
F Forensics Club Quasi-Endowment Fund	2,625	2,983
F Forest Stewardship Quasi-Endowment	14,376	39,697
S Fort Kent Future Farmers Scholarship	2,444	12,559
F Foster Student Recreation and Fitness Center	891	950
F Foster, Bion and Dorain Alumni House Endowment Fund	175,050	179,576
F Foster, Bion and Dorain Student Innovation Center Fund	4,000	3,960
S Foster, Ella Somerville Scholarship	1,210	5,948
F Foster, Walter H. III Fund	150,328	166,779
F Foundation Directors' Fund	0.00	14,655
F Founders' Endowment Fund	119,500	134,119
F Fournier, Richard P., Jr. Memorial Scholarship	18,339	18,791
S Fox, John Bayley Endowed Scholarship	10,500	37,046
F Franco-American Centre General Endowment	1,800	2,039
F Franco-American <i>LeForum</i>	6,192	8,642
F Francoeur, Greg Memorial Scholarship	161,435	161,435
F Franklin, Lynn Memorial Folklife Fund	4,617	4,721
F Fraser, Jessie L. Fund	5,119	7,462
F Frazier Family Scholarship	8,222	9,588
S Freedman, Louis J. Forest Management Award	6,804	17,880
F Freeman, Stanley L. and Patricia Smith Ranzoni Belief Scholarship	20,437	20,636
F French Graduate Student International Study Scholarship	20,000	22,600
F Frenning, Mary W. University of Maine Hutchinson Center Scholarship	1,125	1,096
F Friends of Music Endowment	17,972	23,005
P Frost, Frederick H. Scholarship Fund	11,104	68,621
S Frost, Walter O. Scholarship	110,013	130,042
F Fuehrer, Robert and Sharon Library Scholarship	30,500	33,259
F Fuehrer, Sharon Ward and Robert C. Scholarship	23,000	23,901
F Furet, Carol Morton Scholarship	2,500	3,852
F Gagnon, Lionel and Germaine Memorial Fund	60,860	61,373
S Galasso, Lilianna M. '92 Memorial Scholarship Fund	10,000	10,856
S Gallagher, Wilfred and Amy Scholarship	37,844	88,401
F Gallant, John and Lynn Scholarship	550	615
F Gallant, Rodney E. Memorial Scholarship	4,005	4,374
S Gannett, Charles H. Scholarship	72,166	206,214
F Gannett, James Adrian Scholarship	19,733	42,732
P Gardiner, Frank J. Scholarship Fund	10,259	59,524
F Gardiner, Margaret Forestry Management Fund	83,380	88,585

Endowment	Principal	Market Value
F Gardiner, Margaret School of Forest Resources Fund	111,217	118,809
F Gardiner, Margaret Woodlands Operation Fund	55,609	59,409
P Gardner, Angus J. Scholarship Fund	10,469	61,791
S Gardner, Salomie and Eulalia Fund	7,117	31,616
F Garnache, Suzanne Wilke Scholarship	20,533	29,396
F Gay, Carol and George New England Section Scholarship	3,000	3,346
F Gay, Dora I. Scholarship	10,394	11,771
P Genco, Helen Horner Scholarship	11,000	13,236
F General Fund	2,308	7,732
F George, Catherine F. Scholarship	1,000,000	988,562
F Georgia-Pacific Corporation Forestry Scholarship	30,000	34,514
F Gerke, Andrew Memorial Sigma Phi Epsilon Scholarship	27,775	30,272
F Gerrish, Harold A. "Doc" Athletic Scholarship	25,000	25,639
F Gerrish, Harold A. "Doc" Physics Scholarship	25,000	25,639
F Gerrity, J. Frank II Scholarship	139,000	142,298
F Gerrity, Joe Warren '09 Scholarship	139,374	153,189
F Gerry, Dr. Richard W., Sr. '38 Fund	3,000	3,140
F Gerry, Harold R. Memorial Fund	150	165
F Gershman, Professor Melvin Scholarship	23,656	24,226
F Gershman-Tewksbury, Dr. Melaine '77 Scholarship	23,647	24,217
F Getchell, Harold and Mary Fund	691,735	709,767
S Getty Archaeological Studies Fund	11,025	26,074
S Geyer, Mary French Scholarship	9,537	26,262
F Gibbs, Frederick D. '18 Scholarship	5,941	21,616
F Giddings, Edwin L. Professorship in Forest Management	100,000	201,364
F Gilbert, Charles E. Loan Fund	11,481,185	12,456,312
F Gilbert, Fred A. Scholarship	2,070	2,718
F Gilchrist, Ruth W. '51 Fund	5,612	5,643
P Gilman, Isaac and Charles Scholarship Fund	10,001	66,763
F Gilmore Scholarship	578,361	591,643
S Gilpatrick, Arlo E. '40 Engineering Excellence Fund	238,146	258,345
S Gilpatrick, Arlo E. '40 Engineering Scholarship Fund	238,146	256,811
F Ginn, Adah Patch and Clifford Spruance Patch Scholarship	495,485	508,095
F Ginn, Adah Patch and Jean Spruance Patch Scholarship	1,104	1,595
F Ginsberg, George S. Memorial Fund	100,002	107,733
S Giordano, William C., M.D. Scholarship	70,537	91,541
F Giordano, William M. and Cynthia A. Fund	7,923	8,296
F Girl Scouts of Maine Sarah J. Medina Scholarship	16,460	16,859
F Glanville, A. Douglas Research and Scholarship	16,820	17,420
P Glatfelter, P.H. III Scholarship Fund	10,000	52,037
P Gledhill, Ada M. Scholarship	30,171	40,184
P Glomb, John W. Scholarship	10,900	17,065
S Godfrey, Dr. Noel D. Scholarship	15,797	38,143
F Godfrey, Joline Scholarship	1,000	1,013
S Godfrey, Noel Davis Scholarship	15,000	36,426
F Golden "M" Athletic Award	1,500	2,321
S Golding, Robert Nathaniel Memorial Award	14,488	28,971
S Goodfriend, Paul Louis Scholarship	10,739	14,238
F Goodwin, Carroll C. Scholarship	34,583	36,461

Endowment	Principal	Market Value
F Goodwin, Lloyd E. '34 Scholarship	10,232	10,709
F Gorham Savings Bank Continuing Scholarship	20,000	21,407
F Gorham Savings Bank Scholarship	23,034	24,226
S Gorman, James W. and Maureen Mechanical Engineering Fund	498,103	882,967
F Gorriall, William R. Civil Engineering Scholarship	34,852	38,324
F Gorriall-Palmer Soil Mechanics Laboratory Fund	94,500	97,510
P Gottesman, D. Samuel Scholarship Fund	10,259	55,164
F Gould and Scammon Fund	17,412	37,527
S Gould, Charles B. Fund	10,000	29,764
S Gould, Fred H. and Alice V. Scholarship	1,153	4,327
F Gould, George P. and Antoinette Gould Torrey Fund	6,017	12,888
S Gould, George Parker Scholarship	1,369	4,077
F Gould, Ralph A. and Hazel H. Scholarship	145,689	154,760
F Gould, Roger D. '52 Senior Design Project Innovation	4,300	5,260
F Gould, Stephen Legislative Memorial Scholarship	54,590	59,652
F Gould, Stephen Memorial Scholarship/ Psi Chapter Kappa Sigma	6,650	11,429
F Gould, Steve Award	14,888	50,839
S Graduate Research and Development Fund	11,543	23,819
S Grady, Steve Perpetual Memorial Endowment Fund	25,591	111,504
F Graffam, Pearl R. Scholarship	1,139	2,272
P Graham, Edward M. Scholarship Fund	13,607	74,088
F Graham, Lawrence and Muriel Alumni House Fund	63,943	68,439
P Grant Family Scholarship	10,219	27,305
F Grant, Donald A. Professorship in Mechanical Engineering	437,987	483,269
F Grant, Judith Dawn Memorial Scholarship	16,219	19,067
F Grant, Judson "Bud" and Bette Football Scholarship	20,000	22,089
S Grant, Judson "Bud" and Bette Scholarship Fund	21,000	26,400
F Grant, Margaret L. Scholarship	51,167	52,429
S Graton, Claude D. Prize	1,270	1,541
S Graton, Claude Dewing Prize	1,592	112,634
S Graves, Elizabeth W. Fine Arts	311,391	479,022
S Graves, Harry E. Scholarship	33,960	41,370
S Gray, Dr. Philip L. and Harriet Conley Scholarship	275,530	370,819
S Gray, Dr. Philip L. Scholarship	115,585	163,306
F Gray, George R. and Norma M. Buchanan Alumni House Fund	25,000	31,132
F Gray, George R. '50 and Norma M. '52 Perennial Garden Fund	10,000	14,162
F Gray, Norma Mooers and George R. Scholarship	120,960	124,088
F Gray, Rena Sawyer and Kelsey Clement Scholarship	10,000	11,512
F Great Falls Scholarship	3,750	4,271
F Great Northern Paper Co. Scholarship Fund	18,222	97,542
F Green Endowment Fund	150	204
F Green Lake Fund	245,356	259,823
S Greene, Edith L. Scholarship	86,861	234,383
S Greene, H. Wilson Scholarship	12,000	15,824
P Greenlaw, Edward P. Scholarship Fund	55,392	105,762
F Greenlaw, Lacy Memorial Scholarship	2,350	2,549
F Greenwood, George W. and Abbie M. Civil Engineering Scholarship	15,000	15,447



F University of Maine Foundation
S University of Maine System (Orono campus)
P University of Maine Pulp & Paper Foundation
4H Pine Tree State 4-H Foundation

Endowment	Principal	Market Value
P Greep, Abel A. and Adelaide S. Scholarship Fund	10,692	66,642
F Greig, William and Emily Memorial Scholarship	25,000	26,079
F Grenfell, Clarine Coffin '32 Student Poetry Prize and Poetry Speaker Fund	19,083	22,309
S Griffee, Fred Memorial Award	2,639	11,116
S Griffin, Henry L. Prize Fund	325	393
S Griffin, Henry L. Scholarship	7,848	37,900
F Griffin, Lucy F. Scholarship	10,000	31,512
F Griffin, Ralph H. Memorial Scholarship	36,614	40,052
P Grindle, Michael E. Scholarship Fund	37,250	59,188
F Guesman, Arthur O. Memorial Scholarship	19,060	20,260
F Guice, John Lawrence Scholarship	25,100	27,452
S Gunn, Cora Mae (Shaw) '09 Distinguished Scholars Award	14,615	23,263
F Gunther Engineering Surveying Engineering Technology (SVT) Scholarship	19,890	19,166
S Gushee Scholarship	20,000	59,545
P Haber, Peter, Jr. Scholarship	10,000	19,436
F Hagan, Patricia Kittredge Fund	10,725	11,429
S Hagopian, Martin Scholarship	15,468	45,310
S Haines, Henry H. Scholarship Fund	68,649	86,773
P Hale, David and Marion Young Scholarship	14,582	17,804
S Hale, Eugene Scholarship	1,882	9,642
S Hale, Frederick Fund	25,000	69,609
F Halkett, James E. and Geraldine I. Scholarship	10,640	10,911
F Hall, Chenoweth Scholarship	57,471	60,993
F Hall, Clifton A. Scholarship	38,244	88,654
F Hall, Doug and Deborah Great Aspirations! Fund	50,000	52,781
F Hall, Edward C. '48 and Dorothy Moran '43 Scholarship	8,000	8,738
P Hall, M. Bradford Scholarship	16,581	31,558
F Hallee, Jerome P. and Pauline D. Scholarship	50,696	51,809
F Halliday, Charlotte Elkin Scholarship	8,767	9,922
S Halstead, John R. and Kathleen A. Family Scholarship	5,341	8,353
S Ham, Everett G. Scholarship	1,049	3,351
F Hamblen, George W. Fund	38,298	87,003
S Hamilton, Henry Fairfield Fund	50,000	148,870
F Hamilton, Wayne A., P.E. Civil Engineering Scholarship	150,000	152,963
F Hamlet, Robert C. Fund	1,304	4,094
F Hamlin, George O. '00 Scholarship	1,500	4,744
F Hamm, Alton '38 and Adelaide Campus Activity Fund	1,514,712	1,581,982
F Hamm, Alton '38 and Adelaide Student Design Project Lab Fund	100,000	107,900
F Hamm, Alton S. and Adelaide B. Scholarship	497,040	550,069
S Han, Julia and S.T. Chemical Engineering Fund	20,000	29,598
S Han, S. T. Memorial Scholarship	27,820	53,299
F Hancock County Alumni Association Scholarship	6,410	8,672
F Hanger, Jane Gerry Chase Scholarship	12,513	12,846
P Hannigan Family Scholarship	11,735	27,951
F Hannigan, William J. III '11 Memorial Scholarship	13,775	13,446
P Hans, Lois V. Scholarship	5,500	25,517
F Hanscom, Jane Longo Scholarship	15,000	15,962
F Hansen, Don Memorial Lectureship Fund	6,184	7,296

Endowment	Principal	Market Value
F Hanson Family Fund	14,124	15,177
S Hardison, Allen Crosby Scholarship	40,829	125,700
S Hardison, Helen C. Scholarship	16,087	49,516
F Hardy, Malcolm D. PaCEsetter Endowed Scholarship	100,002	105,348
P Harmon, Evelyn W. Scholarship	11,399	13,788
F Harmon, Perley F. '19 and Ella F. Memorial Scholarship	42,190	44,188
F Harper, Thomas D. Scholarship	5,975	6,676
S Harriman, Alonzo J. Scholarship	4,417	13,003
F Harriman, John Philip Scholarship	500,000	531,570
F Harrington, Donna Graves '48 Scholarship	23,791	23,358
F Harrington, Dr. Avery and Carolyn Native American Scholarship	31,444	31,578
F Harris, Charles M. Fund	34,976	66,212
F Harris, James W. II '41 and Barbara Ashworth '41 Scholarship	14,750	16,780
F Harris, President Abram W. Award	5,476	8,110
F Harrison, Elizabeth T. Bearce and Oliver W. Scholarship	6,984	7,308
F Harrison, Hazel M. '48 Fund	43,500	46,821
F Hart, Gerald F. and Marjorie T. '38 Fund	6,500	7,456
F Hart, James Norris Scholarship	7,469	23,547
P Hart, Peter W. Scholarship	14,000	16,899
S Hartgen, Vincent A. Art History Travel Award	17,885	30,672
F Harvey Family Scholarship	68,244	69,861
S Haskell, Kenneth R. '30, '31 Scholarship	15,000	23,074
F Haskell, Robert N. and Gladys M. Stetson Scholarship	16,800	23,429
F Haskell, Robert N. '25 Power Engineering Professorship	250,000	302,765
P Haskell, Robert N. Scholarship Fund	57,297	148,414
S Haslam, Jina Memorial Scholarship Fund	109,635	123,765
S Hastings, James W. Family Fund	45,318	76,347
F Hastings, James W. Family Scholarship #2	32,580	33,362
S Hatch, Elise R. Memorial Fund	3,390	10,163
S Hathorne, Philip R. Scholarship	8,729	45,579
F Hauck, Arthur A. and Gladys R. Fund	49,002	75,883
F Hauck, President Scholarship	7,306	13,657
F Haverlock, Joseph L. and Miriam A. Scholarship	46,531	46,232
F Hayes, Kenneth P. Memorial Scholarship	3,015	4,179
S Hayes, Mark S. Music Scholarship	5,978	10,899
F Hayes, Mary Christine and Paul E. Memorial Scholarship	30,100	32,818
F Haynes, Frank L. Graduate Student Award	36,954	42,011
P Haywood-Huyck Scholarship Fund	12,415	64,026
S Hazen, Hollis M. and Verna A. Scholarship	7,493	9,124
F Head Football Coach Career Achievement	500,000	607,684
P Heal Family Scholarship	11,366	13,878
F Heald, Kathleen M. Scholarship	10,000	10,478
P Healy, Edwin D. and Claudette Scholarship	12,000	14,652
P Healy, John J., Sr. and Helen C. Scholarship	10,099	12,316
F Heanssler, Basil and Harriett Lobster Institute Fund	148,568	154,915
F Helmke, John Memorial Scholarship	6,326	8,014
S Hemingway, Helen B. Memorial Fund	205,264	1,021,248
S Hemphill, Lillie C. Scholarship	4,888	25,133
F Henderson, Richard W. '44 Engineering Physics Fund	7,700	8,386

2013 ENDOWMENTS/HOLDINGS



“We have phenomenal students who benefit deeply from gifts like ours. As a faculty member, I understand that private support provides us with important flexibility, enhancing classes and creating hands-on learning opportunities for our students.”

Emmanuel Boss and his wife, Lee Karp-Boss, are loyal members of UMaine’s President’s Club. Both are affiliated with UMaine’s School of Marine Sciences and conduct research that takes them around the world. Here, Emmanuel Boss takes a break from his research while on an expedition off the coast of Greenland.

Endowment	Principal	Market Value
S Herbarium Fund	69,186	86,435
F Herbert, Joseph F. Maine Business School Scholarship	246,161	208,288
P Herbolzheimer, Phyllis and Fred, Jr. Scholarship	12,680	35,869
P Hercules Incorporated Scholarship	10,166	20,788
P Heuer, John H. Scholarship Fund	17,434	91,438
F Hebrew Ladies Aid Society Fund	37,877	39,431
F Hickey Family Elementary Education Scholarship	30,600	31,154
P Hickey Family Scholarship	28,270	34,254
S Higer, Benjamin Memorial Scholarship	19,131	79,094
S Higgins, Edna L. Fund of the University of Maine	12,891	45,377
F Higgins, Richard and Jean Materials Testing Laboratory	110,000	109,871
S Higgins, Royal G., Jr. Fund	7,760	24,363
F Highlands, Ramona P. Phi Mu Scholarship	229,645	250,323
F Highlands, Matthew E. and Ramona P. Food Science and Human Nutrition Scholarship	115,330	124,069
F Highlands, Matthew E. and Ramona P. Mathematics Scholarship	115,030	123,749
F Hilborn Memorial Research Fund in Plant Pathology	4,155	7,487
F Hill, Arthur St. John Fund	3,955	5,323
F Hill, Elizabeth C. and Richard C. Fund	50,836	68,899
S Hill, Frederick W. and Marianne Scholarship	704,144	3,726,297
F Hill, Kathleen R. Scholarship	7,000	7,931
F Hill, Richard C. and Elizabeth C. Family Fund	473,279	521,131
S Hill, Richard Professorship in Mechanical Engineering	254,600	440,581
F Hill, Roger B. Scholarship #1 (Merit)	100,000	201,364

Endowment	Principal	Market Value
F Hill, Roger B. Scholarship #2 (Athletic)	100,000	201,364
F Hill, Roger B. Scholarship #3 (Engineering)	100,000	194,456
F Hill, Roger B. Scholarship #4 (Humanities)	100,000	173,771
F Hill, Roger B. Scholarship #5 (General)	26,987	46,832
F Hill, Wilson A. and Mylissa K. Scholarship	68,882	92,375
S Hills, Linnie P. Fund	10,867	29,905
S Hilton, William Fund	6,145	18,056
F Hilton, William R. and Mary C. Fund	24,790	29,901
F Hinkley, Philip J. Scholarship	705	1,022
F Hitchings, George P. Memorial Scholarship	12,950	13,793
F Hockey Athletic Scholarship	3,225	3,913
S Hodgdon, Kenneth W. Fund	2,300	7,192
P Hodgdon, Paul E. Scholarship Fund	10,929	63,466
F Hodgkins, Herbert O. Lobster Research	5,071	5,380
F Hogan Family Alumni Support Fund	16,450	16,655
P Holden, Harold Scholarship	11,640	30,737
P Holden, Harold Scholarship II	26,439	35,327
P Holden, Harold Scholarship Fund	11,369	62,735
F Holden-Brado Scholarship	526,365	540,068
P Holland, Hugh G. (Dutch) Scholarship	15,000	18,315
F Holmer, Ellen W. Scholarship	535,591	477,415
F Holmes, David Dunlap Scholarship	52,186	53,362
F Holmes, Jane Fund	201,947	279,767
S Holmes, Ralph Maynard Scholarship in Physics	14,204	41,312



F University of Maine Foundation
S University of Maine System (Orono campus)
P University of Maine Pulp & Paper Foundation
4H Pine Tree State 4-H Foundation

2013 ENDOWMENTS/HOLDINGS

Endowment	Principal	Market Value
S Holmes, Robert J. and Virginia T. Presidential Scholarship	13,964	18,280
S Holt, Fred E. and Helen B. Scholarship	32,704	53,593
F Holt, Master Sergeant Thelma M. ROTC Scholarship	25,600	25,872
F Homola, Richard L. Mycological Herbarium Fund	80,000	82,571
F Honors College Aspiration Scholarship	4,869	5,940
F Honors College Endowment	52,900	68,288
F Hooper, William Gordon and Laura Snow Scholarship	52,419	52,983
F Hoover, Professor William Fund	30,000	30,184
F Horan, James F. Memorial Scholarship	12,935	12,793
F Horner, William R. and Suzanne R. Scholarship	24,912	27,006
F Horsman, Ruth Higgins '45 Scholarship	10,000	10,495
F Hosmer, Thomas P. '58 Design Engineering Center	602,316	626,297
F Hosmer, Thomas P. Fund	7,419,030	8,066,193
F Hosmer, Thomas P. Scholarship in Mechanical Engineering	575,000	602,029
F Houghton Family Honors Program Fund	50	55
F Houghton, John W. '42 and Muriel E. '44 Memorial Scholarship	8,410	11,458
F Houghton, Lloyd and Villa Fund	157,011	162,537
S Houseweart, Mark W. Award	6,150	13,697
F Houston, George L. Forestry Fund	200,756	205,902
F Houston, George L. Fund	12,036,931	11,523,288
F Hovey, Christopher Fund to Support the Ann Taylor Hovey Butterfly and Hummingbird Garden	6,359	6,696
F Hovey, Christopher J. Alumni House Endowment	9,087	9,611
S Hovey, Francis J. Memorial Scholarship	8,166	38,661
S Howard, Will R. Scholarship	4,126	14,800
F Howe, Jim '69 Memorial Scholarship	4,018	4,247
F Howes, Leroy F. Scholarship	35,737	38,452
S Hoyt, Mary L. Mathematics Memorial Fund	7,080	19,336
F Huang, Raymond L. and Florinda F. Scholarship	72,767	69,734
F Huber, Nancy Scamman Nontraditional Student Endowment	10,000	9,608
P Hume, Robert M. Scholarship	16,955	38,441
F Humphrey PaCEsetter Scholarship	53,000	58,365
F Humphrey, Doris Roberts, H. Lawrence, and George Lawrence 4-H Scholarship Endowment	10,000	12,055
S Humphrey, George L. Poultry Fund	2,200	8,360
F Humphrey, Wallace "Bud" Memorial Scholarship	10,821	14,914
F Hunter, M. Perry, Jr. '52 Alumni Association Endowment Fund	10,064	10,933
F Hunter, Perry '52 Product Development Fund	801	770
P Hunting Family Scholarship	10,100	16,961
P Huntoon, Charles R. Scholarship	10,250	16,037
S Hutchins Forestry Fund	610,341	1,174,710
P Hutchins, Burleigh Endowment Fund	1,370	4,261
S Hutchins, Curtis M. Professorship in Forest Ecosystem Management	250,000	481,181
P Hutchins, Curtis M. Scholarship	11,086	35,462
P Hutchins, Curtis M. Scholarship	10,000	28,288
S Hutchins, Ruth Professorship in Forest Tree Physiology	250,000	481,181
F Hutchinson Center of Belfast Endowed Scholarship	30,255	33,271
S Hutchinson, Albert F. Scholarship	1,000	3,454

Endowment	Principal	Market Value
F Hutchinson, Frederick E. and Dione W. Presidential Scholarship	53,166	58,326
F Hutchinson, Frederick E. 4-H Scholarship	15,350	16,796
F Hutchinson, Frederick E. '53,'58 and Dione W. '54,'71 Scholarship	11,348	11,722
S Hyland, Caroline and Fay Scholarship	42,523	117,430
S Hyland, Fay Arboretum Fund	102,000	174,346
F Hyland, Fay Fund	11,789	13,870
F Hyman, Carole L. Scholarship	6,745	6,745
S Ibbotson Library Fund	690,649	1,066,222
F Ibbotson, Louis T. Fund	55,105	62,852
P Ingalls, Everett P. Scholarship Fund	10,393	67,480
F Innes, Donald W. '43 Scholarship	20,695	20,444
F Institute for Leadership and Democracy Excellence Fund	45,000	45,147
F International Biological Conservation Fund	217,442	291,531
F International Students Association Team '05-'06 Scholarship	5,419	5,888
S Ipsen, Wiebke and Marli Weiner Memorial Scholarship Fund	40,965	46,281
S Irons, Fred H. Scholarship Fund	23,783	27,257
F Irving Chair for Forest Ecosystem Management	1,000,000	1,026,190
S Ives, David W. '79 and Pamela Burch '80 Scholarship	25,986	34,644
S Ives, Ruth Livingston Memorial Fund	22,178	36,039
F Ives, Sandy Folklore and Oral History Endowment	140,280	149,442
F Jackman, Laura Hodgins and Percy E. Memorial Fund	8,816	10,299
S Jackson, Eunice M. Memorial Fund	3,000	4,068
F Jacobs, Brenda Fund	8,620	8,620
P Jacobs, Mike Scholarship Fund	10,083	56,030
F Jacobs, Stephen and Isabel '44 Scholarship	27,600	26,864
F Jacobson, George L., Jr. Quaternary and Climate Studies Fund	2,000	2,503
F Jacobson-Loring Art Fund	181,647	252,464
P Jalbert, Maurice J. Scholarship	6,308	10,582
F Jean, Raymond A. '65 and Louise C. Scholarhip	140,000	146,236
S Jenkins, Chester A. Fund	9,591	17,608
F Jenkins, James D. and Anne Witham Scholarship	24,000	26,802
P Jenness, Lyle C. Scholars Fund	12,610	66,478
F Jensen, Laurits C. and Dorothea Scholarship	65,133	77,698
F Jewett Brothers Scholarship	20,000	21,387
F Jewish Community Council of Bangor	200,000	201,674
F Jewish Community Endowment Associates Endowment Fund	321,439	313,787
P Joachim, Herman L. Donors Fund	885,836	885,836
P Joachim, Herman L. Scholarship Fund	109,478	224,734
P Joachim, Otto/Richard Lauftman Scholarship	10,000	28,274
S Johnson, Al Power Scholarship	13,856	20,822
F Johnson, Dr. Robert S. Scholarship	7,926	8,435
P Johnson, Kenneth A. Endowment Fund	1,236	4,567
F Johnson, Marc A. Memorial Fund	8,535	8,758
F Johnson, Mary A. '55 Presidential Scholarship	15,689	18,065
S Johnson, Nancy R. Memorial Prize	3,350	6,080
F Johnson, William Whidden '32 and Irene Johnson Rich Scholarship	18,462	18,871

Endowment	Principal	Market Value
F Johnson-Marshall Scholarship	68,817	69,868
F Johnstone, Dr. Anne Margaret Lecture Fund (Computer Science)	11,912	12,455
F Johnstone, Dr. Anne Margaret Lecture Fund (Women's Studies)	11,762	13,017
S Jones, Carroll C. Scholarship	1,329	7,263
F Jones, Charles E. '78 Scholarship	17,630	20,750
F Jones, Laurence A., Jr. Scholarship	27,294	28,228
S Jones, Oliver L. and Harold L. Fund	10,970	35,054
F Jones, Rendle A. '65 and Patricia K. '65 Honors Thesis Fellowship	50,000	56,955
P Jones, Thomas Phelps Scholarship Fund	36,671	80,222
F Jones, Una Greenlaw Fund	302,290	345,578
P Jones-Weston, Evelyn Scholarship	10,000	15,366
P Jordan, Edward C. Scholarship Fund	10,283	56,967
S Jordan, Eugene A. Memorial Scholarship	3,774	11,011
F Jordan, Kenneth Clark '44 Scholarship	25,000	27,495
F Jordan, Maynard F. Fund	840,942	861,145
F Jordan, Wesley D. Fund	17,020	45,616
F Joy, Norwood F. and Edith D. Scholarship	22,527	23,107
P Juckett, J. Walter Scholarship Fund	116,089	475,946
P Judson, Alan/Pruyn Scholarship	10,700	13,045
S Kagan, Max Family Foundation Scholarship in memory of Irving Kagan	39,860	115,287
F Kaplan, Arnold and Bobby Prize	20,561	21,093
P Karter, Eli Scholarship	10,000	12,210
F Katahdin Forest Products Scholarship	8,000	8,744
F Kearns, William M., Jr. '57 and Patricia Anne '57 Scholarship for Maine Business School	12,100	13,573
S Keating, Joseph S. and Ruth R. Scholarship Fund	64,419	83,572
S Keating, Joseph S., Sr. '12 Scholarship Fund	50,000	64,866
S Keating, Ruth Robinson '61 Scholarship Fund	50,000	64,866
F Kebo Bears Athletic Scholarship	11,726	16,506
P Keef, Joseph E. Scholarship Fund	16,500	50,819
S Keene, Alfreda Ellis Scholarship	5,500	15,568
F Keene, Charles E. Scholarship	198,652	192,070
F Keene, Della R. Fund	198,652	192,070
F Keep Maine Unique Sustainability Scholarship	20,000	21,817
F Kelley, John F. "Jack" III Scholarship	15,350	15,050
F Kellogg, Thelma Louise Fund	21,087	79,228
F Kelly, Abby Sargent Neese '32 Creative Writing Scholarship	70,074	76,882
S Kendall, Ralph M. Scholarship/Equipment Fund	25,000	34,200
F Kennedy, President Robert A. Senior Alumni Scholarship	32,846	34,930
F Kennedy, Ralph F. Memorial Fund	1,780	2,312
F Kent, Benjamin C. Fund	6,068	19,134
S Kent, Frank H. and Katharine D. Scholarship	53,122	70,792
F Kenway Corporation and the Kenneth Priest II, Michael Priest and Ian Kopp Families Polymer Matrix Composites Laboratory Fund	55,000	60,336
P Kerr, Ethyl G. Endowment Fund	7,100	8,310
F Keswick, William B. Memorial Scholarship	5,000	4,945
F Ketchum, Frank Wentworth '41 Scholarship	10,000	10,224

Endowment	Principal	Market Value
S Kidder, Frank E. Scholarship	1,111	5,510
S Kilbride, Avis Chamberlain and Bernard J. Kilbride Scholarship Fund	35,000	38,594
F Kilby, Lucy H. Scholarship	24,632	37,348
F Killam Canadian Fund	25,000	25,259
F Kimball, Harold V. Agricultural Sciences Scholarship	87,365	129,653
S Kimball, Spofford H. Memorial Scholarship	2,426	6,166
F King, Edie McVay Scholarship	12,750	13,040
F King, Louis C. Scholarship	10,000	10,242
F King, Nellie Ruth Pillsbury Memorial Scholarship	372,596	385,950
F Kingsland, Earle B. Fund	15,661	35,408
P Kiran, Erdogan Endowment Fund	2,425	4,667
P Kirk, Nada Popovich Scholarship	10,000	12,210
S Klein, Frederic W. '48 Memorial Scholarship	5,005	7,013
F Kleinschmidt Associates Civil Engineering Hydraulics Laboratory	100,000	109,915
F Knapp, Jane Stinchfield Scholarship	20,098	22,808
F Kneeland, Douglas E. Journalism Scholarship	25,961	26,596
F Kneeland, Henry Wilton '02 Scholarship	44,275	44,623
P Knight, Frank A. Scholarship	27,000	32,966
F Knight, Fred and Jane Forestry Scholarship	24,000	24,523
S Knight, Fred D. Scholarship	5,000	8,782
S Knowlton, Charles E. Fund	330,705	1,143,644
F Knowlton, Ralph G. Memorial Fund	31,129	43,781
S Knox-Lincoln Counties Women of Extension Virginia Massie and Carolyn Brown Scholarship	7,358	21,021
S Kolman, Vladek "Kim" Memorial Scholarship	4,347	9,025
F Kopel, Byron E. Scholarship	263,500	283,389
P Koplik, Perry H. Scholarship Fund	10,741	59,307
F Kopp, William Thomas and Frances Ellen Memorial Scholarship	10,150	10,585
F Kornetsky, Marcia Smargon Sociology Prize	40,000	41,133
P Kosloff, I.S. Scholarship	17,945	27,770
F Krant, Patrice M. Travel Scholarship	37,698	39,731
P Kraske Family Scholarship Fund	50,465	61,618
P Kraske, William H. Scholarship Fund	44,215	117,441
F Krittter, Julius H. Athletic Scholarship	92,701	94,606
F Krittter, Julius H. Scholarship	67,037	125,150
F Krueger, Professor George C. Memorial Fund	55,500	56,393
F Kruse, Carl M. Scholarship	8,000	8,970
F Kupfer, Romaine Littlefield Geology Field Camp Fund	5,000	7,649
P Kurlle, William F. Scholarship	16,362	24,800
F Kurson, Sylvia M. Memorial Grant	11,906	22,446
S L.S.A. Appreciation Scholarship	6,831	21,753
S Lacritz, Mac and Lillian Scholarship	2,500	8,216
F Ladd, Doris Dow Scholarship	77,000	76,613
F Ladd, Harland A. Scholarship	79,095	84,765
F Lafayette Hotels-Black Bear Inn Scholarship	4,000	5,017
P LaHaise, Thomas F., Jr. Scholarship	24,028	28,860
F Laing, John Dana Memorial Scholarship	26,521	33,315
F Lambda Chi Alpha Scholarship	300	446
F Lambert Family Scholarship	90,303	91,996
S Lamoreau, Fred L. Scholarship	4,200	8,990



“The new Wyeth Center is fantastic for students like me. It’s a big part of why I’m here at UMaine.”

Karen Lucky '16, who is majoring in studio art and English, is among the students benefitting from UMaine’s new Wyeth Family Studio Art Center. Private support has been essential to the renovation of two facilities on campus housing UMaine’s art programs.



F University of Maine Foundation
S University of Maine System (Orono campus)
P University of Maine Pulp & Paper Foundation
4H Pine Tree State 4-H Foundation

Endowment	Principal	Market Value
F Lancaster, Linda N. Professional Development Fund	207,441	234,468
F Landry, Olive B. and Barbara A. Dennett Scholarship	53,363	64,454
S Landscape Horticulture Fund	57,350	158,202
S Landscape Horticulture Scholarship	35,000	99,076
S Lanigan, William J. Fund	39,126	53,030
F LaRoche, Mary and Neil Scholarship	15,972	17,162
S Larrabee, C. Frederic, M.D. and Phyllis E. Memorial Scholarship	318,285	372,451
F Laskey, Thomas P. '53 Family Scholarship	90,417	93,474
S Lathrop, Frank H. Scholarship	28,695	53,719
S Lathrop, Russell V. Athletic Scholarship	10,000	34,571
F Latti, Michael B. '56 and Georgia D. '57 Basketball Athletic Scholarship	6,053	8,701
S Lawhorne, Richard C. '68 Memorial Fund	16,073	18,692
S Leach, Chester W. Scholarship Fund	50,000	57,661
S Leathers, Emery L. and Ada Snow Memorial Fund	41,339	66,779
S Leavitt, H. Walter Scholarship	40,000	45,614
S Leavitt, Ralph W., Sr. Scholarship	3,557	10,928
F Lee, Carroll R. Scholarship	105,000	112,727
P Leen, Stanley J., Jr. Scholarship	4,661	11,066
F Lehman, Helen "Penny" Mitchell Social Work Fund	3,325	3,565
F Leonard, Edward D. III '65 Lecture Series Fund	48,000	54,853
F Leonard, Herbert A. and Eleanor H. Scholarship	17,570	22,693
F Leonard, Ralph E. and Anita S. Scholarship	36,279	38,110
F Les Trois Amis Scholarship	39,450	40,532
F Leveille, Richard R., V. Roland and Katherine W. Scholarship	63,408	68,248
P Levensailor, Arthur E. Scholarship	15,806	38,013
S Levenson, Harry A. and Maude, Formerly of Bangor, Maine, Scholarship	10,328	14,992
F Levitan, Nathan Scholarship	151,994	177,948
F Lewis, Abraham J. and Doris Art Award	1,500	1,916
P Lewis, John and Lucille Donors Fund	543,959	543,959
F Libbey, Dr. Waldo "Mac" '44 Professorship in Electrical and Computer Engineering	250,000	282,481
F Libbey, Dr. Waldo "Mac" '44 Swim Program Fund	10,000	10,987
S Libbey, Joseph A. Fund	1,325	7,480
F Libbey, Joseph A. Scholarship	50,000	51,522
S Libbey, Waldo M. Scholarship Fund	13,734	25,191
S Libby, Lucien P. Scholarship	2,000	7,589
S Libby, Merton E. '48 Scholarship	21,618	36,365
S Libby, Winthrop C. and Elizabeth T. Student Assistance Fund	38,432	120,445
S Libby, President Winthrop C/ Reverend Pavlos T. Taiganides Award	9,826	15,111
S Libra Professorship #1	250,008	476,403
S Libra Professorship #2	250,008	476,403
S Libra Professorship #3 (College of Liberal Arts and Sciences)	250,008	510,817
S Libra Professorship #4 (College of Engineering)	250,009	471,782
S Libra Professorship #5 (College of Business, Public Policy and Health)	250,008	471,782
S Libra Professorship #6 (College of Natural Sciences, Forestry, and Agriculture)	250,008	471,782

Endowment	Principal	Market Value
S Libra Professorship #7 (College of Education and Human Development)	250,008	430,076
S Libra Professorship #8 (UMaine)	250,008	401,632
S Libra Professorship #9 (Visiting)	252,257	398,920
S Libra Professorship #10 (Visiting)	252,257	398,920
S Lick, Dale W. and Marilyn K. Presidential Scholars Award	14,119	26,221
S Limestone Future Farmers Scholarship	45,173	87,598
S Lincoln, Donald C. '25 Physical Education Scholarship	25,000	33,129
F Lindell, Wiljo M. '40 Memorial Scholarship	43,245	52,034
F Lingley, Alfred B. Scholarship	47,559	98,917
F Linscott, Willard H. Scholarship	14,586	17,771
F Lipphardt, Louis E., Sr. Mechanical Engineering Scholarship	35,611	43,029
F Liscomb, Clark Noyes '60 Prize Fund	112,295	113,345
F Litchfield, Herbert N. Scholarship	2,058	2,500
F Littlefield, Lyle E. Ornamentals Trial Garden Endowment	28,712	29,508
S Littlefield, Lyle E. Prize	5,665	12,066
S Livermore, Scott Page '04 Fund	39,954	47,990
F Lobster Institute Endowment Fund	199,387	205,916
F Long Island Sound Lobster Fund	200,000	202,412
F Long, Malcolm G. '32 Professor of Civil Engineering	248,788	342,103
S Lord, Arthur R. Fund	365,743	1,142,285
F Lord, Frank J. and Ruth K. Scholarship	300,000	299,688
F Lord, George E. '24 and Louise '25 Scholarship	48,557	52,096
F Lord, Richard C. College of Engineering Faculty Salary Fund	50,000	50,256
F Lord, Richard C. Scholarship	61,670	62,377
F Loring, Ellen J. Museum Fund	192,115	197,642
S Lorusso, Lyndon Paul Memorial Scholarship Fund	300,000	302,227
F Lovaas, Russell and Patricia Scholarship	19,100	19,771
F Lovejoy, Kenneth C. Fund	10,560	11,613
P Lowe, E. Nobles Scholarship	14,844	18,508
F Lowell, Robert and Jean Fund	10,200	11,639
F Lowry, Grey Memorial Scholarship	19,952	20,443
F Lucas, Professor Warren S. Fund	1,790	3,472
F Luce, Roger F. Scholarship	12,165	12,539
P Lucey, Ellen Shaw Scholarship	16,650	35,131
F Lucey, William S. '61 Scholarship	20,000	22,204
P Ludwig, Edward I. and Florence M. Scholarship	12,625	35,400
F Lufkin, Linwood E. '58 and Mabel S. Scholarship	25,000	27,395
P Luke Family Scholarship	15,000	28,003
F Lunder Scholars Fund	396,048	422,021
F Lurvey, Mildred E. Fund	5,195	5,722
P Lurvey, Robert G. Scholarship	10,058	23,855
F Lurvey, Robert J. '47 and Mildred E. Scholarship	88,324	90,271
S Lynch, Mary Simcock '77 Clinical Nutrition Laboratory Fund	39,755	44,177
S Lynch, Thomas E. '38 Honors College Lecture and Seminar Fund	82,212	82,694
S Lynch, Thomas E. '38 Honors College Scholars Fund	82,212	82,694
F Lynch, Thomas E. Faculty Club Quasi-Endowment	46,205	81,768
P Lyons Family Endowment Fund	3,000	3,613

Endowment	Principal	Market Value
F M Club Athletic Scholarship	59,207	60,551
P MacBrayne Family Scholarship	10,565	27,847
F MacDonald, Karl Merit Scholarship	105,000	236,562
S MacLean, Jean Fund	1,718	4,109
F MacLeod, Roland '50 Hockey Scholarship	16,478	18,086
F Madigan Congressional Internship Fund	90,000	98,900
F Madore, Robert W. '54 Scholarship	414,870	397,028
P Magnus, Nina Campbell Scholarship	20,630	27,442
4H Maine 4-H Foundation General Endowment		1,378,542
F Maine Animal Health Quasi-Endowment Fund for Bioengineering	4,266	758
F Maine Animal Health Quasi-Endowment Fund for Equine Health and Welfare	2,700	3,854
F Maine Animal Health Quasi-Endowment Fund for The Witter Center	2,268	2,242
S Maine Beta Upsilon Chapter of Alpha Tau Omega Memorial Scholarship	32,423	89,782
F Maine Center for Sport and Coaching Endowment	26,700	27,310
F Maine Christian Association Fund	256,590	268,753
S Maine Council on Economic Education, Arthur M. Johnson Scholarship	8,150	10,470
S Maine Extension Association Scholarship	6,541	28,021
S Maine Hardwood Association Award	2,337	11,145
F Maine High School Senior Baseball Classic	6,026	10,968
F Maine Hockey General Endowment Fund	34,510	35,338
F Maine Press Association Kay Hyatt Scholarship	2,875	3,049
S Maine Scholars Achievement Award	58,245	78,733
S Maine Section ASCE Scholarship	22,882	36,298
F Maine Smart Grid Center Excellence Fund	80,000	82,141
F Maine Society of Certified Public Accountants Scholarship	46,885	47,615
F Maine Spirit Fund	28,018	29,228
F Maine Swimming and Diving Fund	287,347	311,439
F Maine Vocational Rehabilitation Thank You Scholarship	6,500	13,135
F Mangan Fund	100,370	102,614
F Mangan, Thomas G. and John W. Scholarship	179,209	183,452
F Mangan, Thomas G. Athletic Scholarship	27,706	55,074
F Mangan, Thomas G. Discretionary Fund	338,130	345,878
S Mangan, Thomas G. Scholarship	10,776	30,928
P Mangan, Thomas G. Scholarship	10,000	12,210
F Manlove, George K. Scholarship	3,450	4,125
P Mansfield, Everett Keith Scholarship Fund	11,469	66,368
F Marble, Gerald C. Memorial Fund	17,863	20,201
F Marcho, Henry E. Scholarship	20,000	20,456
F Marden, Ralph C. and Loraine P. Fund	2,500	3,187
F Marino, Patrick P. Memorial Fund	10,407	13,782
P Marquis, John F. Scholarship Fund	72,246	118,846
P Marquis, Maida B. Scholarship Fund	69,747	114,614
S Marsanskis, George G. '48 Memorial Scholarship	8,750	11,366
F Marsh, Harold P. Scholarship	111,011	350,012
P Marshall, Stanley N., Jr. Scholarship Fund	52,823	93,567
P Marshall, Stanley N., Jr. (First Year) Scholarship	10,500	12,820
F Martin, Fred L. Scholarship	110,003	226,012

Endowment	Principal	Market Value
F Martin, Guida W. and Ralph A. '52 Scholarship	26,095	29,623
P Martin, Robert W. Scholarship	13,515	16,941
F Mason, Sara L. Fund	1,786	4,232
F Massachusetts Association of Land Surveyors and Civil Engineers Scholarship	5,000	6,163
P Masterman Family Scholarship Fund	23,450	75,691
F Mathieu-Story Scholarship	26,804	27,426
P Matik North America Scholarship	10,000	28,288
F Matthews, Larryl and Marie Fund	4,946	5,185
F Mawhinney, Eugene A. Scholarship	43,450	43,286
F Mayo, Flora Howard Fund	2,000	2,361
F McAlary, Elizabeth M. and Allan F. '13 Scholarship	75,000	80,685
F McBride, Col. James C. Distinguished Professorship in History	880,289	900,879
F McCabe, Jane M. Memorial Horticulture Fund	13,591	14,050
P McCabe, Thomas B. Scholarship	3,932	11,010
F McClellan, Mary Floros Fund	5,280	5,525
F McClure, David '50 and Yoriko Alumni House Fund	51,573	50,768
P McClure, John M. Scholarship	10,867	35,086
F McClure, Melvin T. Scholarship	34,510	35,309
F McCluskey-Worthley Endowed Scholarship	1,000	961
S McCobb, John L. Scholarship	15,000	44,850
F McConnell, Dennis Professorship in Business	237,170	278,360
F McConnell, William J., Jr. '92 and Kelley Simpson PaCSetter Scholarship	4,000	3,951
F McCrum, Richard and Arlene Scholarship	71,667	86,312
P McDonald, Manuel C. Scholarship Fund	11,396	70,844
P McDonald, Manuel C. Scholarship Fund	16,899	89,122
F McDonough, John and Claire Scholarship	33,185	33,065
F McDougall, Robert B. '84 Scholarship	17,772	19,126
F McGowen, Neil W. and Barbara L. Scholarship	33,700	34,764
S McIntire, Clifford G. Scholarship	4,264	12,651
F McIntire, Smith C. and Charlene W. Scholarship	10,025	11,004
F McKeown, Jamie Scholarship	39,100	40,360
F McManus, Edward "Tim" '54 and Barbara Fitzgerald Scholarship	323,902	287,050
F McNear, Matthew and Esther Scholarship	20,500	21,887
F McNeilly, Alvin H. University of Virginia Scholarship	36,000	38,730
F McNeilly, Alvin S. Advanced Engineered Wood Composite Center Fund	21,500	22,012
F McNeilly, Alvin S. Alumni Association Fund	10,000	11,011
F McNeilly, Alvin S. Alumni House Fund	25,000	28,786
F McNeilly, Alvin S. Baseball Scholarship	18,100	19,250
F McNeilly, Alvin S. Collins Center for the Arts Fund	18,000	19,147
F McNeilly, Alvin S. Engineering Fund	21,500	22,071
F McNeilly, Alvin S. Fund	41,919	38,807
F McNeilly, Alvin S. Pulp and Paper Scholarship	18,000	19,162
F McNeilly, Alvin S. Senior Skulls Fund	5,000	5,581
F McNeilly, Alvin S. Student Innovation Center	8,000	7,775
F McNeilly, Jennie Bridges Maine Christian Association Fund	9,000	9,784
F McPartland-Good, Sarah Scholarship	30,960	31,661
S McQuaide, Marguerite E. Scholarship	2,994	10,035



F University of Maine Foundation
S University of Maine System (Orono campus)
P University of Maine Pulp & Paper Foundation
4H Pine Tree State 4-H Foundation

Endowment	Principal	Market Value
P McQuarrie Family Scholarship	16,325	20,081
F Meade, Jo Josslyn Studio Art Award	32,759	34,439
F Meader, Colonel Byron H. Scholarship	30,000	31,958
S Meder, Elsa M. Scholarship	133,608	236,196
S Medical Technology Scholarship	3,594	5,542
S Meinecke, Carl Whitcomb Award	1,000	3,457
S Mendall, Howard L. '31 Memorial Scholarship	13,795	20,103
S Mendelson, Rebecca and Benjamin Memorial Scholarship	8,022	24,926
F Merchant, Charles H. and Katherine C. Scholarship	449,377	460,862
F Merchants National Bank Fund	934	2,196
S Merriam, Robert C. Scholarship	20,000	48,284
F Merrill, Doris Paul '22 and Bernice Stevens Smith '22 Fellowship	3,000	3,522
S Merrill, Florence Jane Scholarship	10,000	15,399
F Merrill, Howard and Edith Alumni House Fund	5,782	6,393
F Merrill, Howard and Edith Scholarship	66,263	67,984
F Merrill, Howard W. Fund	54,650	50,817
S Merrill, Karl H. Scholarship	7,474	16,751
F Merritt, Alan F. and Sheila M. '58, '66 Presidential Scholarship	9,500	15,672
S Merritt, Daniel W. Scholarship	15,000	47,936
F Merritt, Marion Farrington Memorial Fund	34,414	76,490
F Metcalf, Peter and Brianne Family Scholarship	500	498
P Metcalfe, William K. Scholarship Fund	17,195	86,413
P Meyer, Lollo and Charles A. Scholarship	10,000	12,210
F Meyer, Marion Rich Waterman Fund	21,230	28,775
F Michaud, Charles F. '63 and Valeda Raymond '62 Scholarship	2,500	2,564
F Michaud, Felix J. and Rose Anne Scholarship Fund	11,830	12,994
S MiddleOak Scholarship Fund	55,696	100,198
F Miller, Alan Fund for Excellence in Communication and Journalism	29,504	29,735
F Miller, Harold R. Presidential Scholarship	221,395	358,579
F Miller, Sanford and Joanne Collins Center for the Arts Fund	30,977	33,096
F Miller, Sanford and Joanne Onward Program Scholarship	65,865	67,018
F Miller, Stacy R. and Evelyn P. Scholarship	15,320	15,740
S Milne, Alma Taylor Fund	40,805	107,832
S Miner, Minnie K. Scholarship	39,171	135,460
F Minsky, Leonard and Renee Capital Fund for the Minsky Recital Hall	106,275	129,839
F Minsky, Leonard and Renee Maintenance Fund for the Minsky Recital Hall	50,000	71,106
F Minsky, Leonard and Renee Fund for the School for the Performing Arts	166,316	190,879
F Minsky, Norman Fund for Judaic Studies	427,255	478,875
F Minsky, Renee Fund	23,750	27,835
F Mirakentz, Claire T. Fund for Arts and Sciences	469,172	472,433
F Mitchell, Frances Robinson Scholarship	5,600	5,796
F Mitchell, Valerie J. Non-Traditional Student Scholarship	7,000	7,376
F Mitiguy, Dana R. and Janice F. Scholarship	11,000	11,700
S Monroe, Merna M. Alpha Beta Chapter of Omicron Nu Society Scholarship	8,122	19,412

Endowment	Principal	Market Value
F Monroe, Merna/Alpha Beta Scholarship	29,165	60,804
F Moody, Dr. Arnold R. '63 and Donna Rich Scholarship	20,000	21,789
F Moody, Elsie C. Scholarship	61,891	136,389
P Moody, James L. Scholarship	10,000	32,285
F Moody, Norman and Avis Scholarship	22,663	23,233
P Moody, Winship B. "Chip," Sr. Scholarship	30,050	30,050
P Moore, Albert Pat's Pizza Scholarship Endowment Fund	6,115	7,901
P Moore, Winifred and Baxter Scholarship	10,022	12,237
F Moores, Patricia and Alvina Teacher Scholarship	20,200	22,189
F Moring, John Richard Prize in Aquatic Sciences	600	972
F Morison, Frank P. Scholarship	5,000	15,766
F Morrill, Margaret Chase '43 Civil Engineering Scholarship	81,742	87,437
F Morrill, Margaret Chase Fund	11,100	11,320
F Morris, Elizabeth A. Memorial Fund	19,561	22,860
F Morris, Elizabeth A. Student Outreach Ministry Fund	53,956	61,242
F Morrison, Dianne Research Scholarship	20,000	21,040
F Morrison, Edward B. PaCEsetter Scholarship	36,065	38,188
P Morrison, Franck P. Scholarship Fund	10,000	51,289
S Morrison, Louis H. Scholarship	8,154	11,577
P Morton, Hugh H. Scholarship Fund	195,986	264,097
F Mountfort, Oscar W. Scholarship	74,936	169,757
P Muller, George J. Scholarship	14,222	24,152
F Mulvey, Mary C. Scholarship	78,290	80,228
F Munson, Barbara Allen Scholarship	25,000	43,436
F Munsungan Fund	135,930	150,700
P Murchison, David C. Scholarship Fund	10,003	57,601
F Murphy, Henriette C. Scholarship	30,283	36,420
S Murphy, John M. Chair in Business	1,642,346	1,992,062
F Murphy, Marjorie R. Memorial Fund	14,620	14,903
S Murray, Donald Stewart '80 Memorial Fund	6,100	8,209
F Murray, Joseph M. Scholarship	66,540	76,149
F Murray, William A. Fund	54,561	118,309
F Musgrave Scholarship Fund	13,752	16,093
F Myatt, Charles Oliver and Margaret Mary Libbey Scholarship	30,000	31,779
F Mykytiuk, Alexander Scholarship	5,460	10,353
P Nalco Chemical Company Scholarship	10,750	16,899
F Nanovic, Robert and Elizabeth Scholarship	299,960	272,958
S Nash, Marian Carter Scholarship	9,700	31,453
F Nason, B. Ross '39 Scholarship	552,583	486,726
F National Center for Student Aspirations General Endowment	505	753
F Nauman, George V. Scholarship	1,019,030	1,554,154
P Neal Memorial Scholarship	20,648	27,462
S Nealley, Calvin H. Scholarship	220,549	665,012
F Nealley, William Bowdoin Scholarship	21,849	29,962
P Neese, Elbert H., Sr. Scholars Fund	10,069	62,377
F Nelson, Dr. Cynthia Memorial Scholarship	203,049	204,104
P Nelson, Laurel E. Scholarship	10,850	13,346
F Nelson, Lucy B. and Otto H. Scholarship	132,042	188,636
F Nelson, Robert W. Memorial Fund	385	582

2013 ENDOWMENTS/HOLDINGS



“There’s an Oklahoma saying, ‘If you ain’t giving, you ain’t living.’ ”

Stuart Price addresses the crowd at the dedication of the most recent addition to UMaine’s athletic facilities. Price, along with his wife, Linda, led the effort to raise money for the new batting pavilion named in honor of his father-in-law, former UMaine second baseman and member of the UMS Board of Trustees Paul J. Mitchell ’49.

Endowment	Principal	Market Value
F Nelson, Stephen R. Memorial Scholarship	5,000	5,247
F Ness, Edith T. Women’s Intercollegiate Athletic Scholarship	151,027	154,398
F Neville, Fredrica Karber Memorial Scholarship	54,561	90,785
S Neville, President Howard R. Discretionary Fund	9,963	43,180
F Neville, President Howard R. Scholar-Athlete Fund	58,575	103,937
F New Jersey Alumni Scholarship	27,768	29,862
F New Jersey Black Bear Scholarship	25,360	27,531
F New York Alumni Association Scholarship	5,852	15,947
P Newall, Lewis E. and Lucille D. Scholarship	15,299	18,680
F Newdick, Richard and William Theatre Scholarship	104,000	107,170
F Newell, Raymond F. and Celia Scholarship	200,000	194,395
F Newhall, Claudette and Gerald Scholarship	21,500	24,007
S Nichols, John W. Scholarship	24,639	29,153
F Nicholson, Arthur III Scholarship	11,786	12,050
F Nickerson, John M. Scholarship	10	10
S Nickolls, Steven K. Memorial Scholarship	15,376	29,141
F Nissen, J.J. Scholarship	69,824	76,612
S Nolde, John J. Memorial Prize in Asian History	9,165	12,841
F Normandeau, Mr. and Mrs. Herbert Sylvio Scholarship	10,153	10,624
F Norris, Katherine Fund	21,845	25,553
P Norris, Thomas C. Scholarship	10,000	18,285
P Northeast Division of PIMA Scholarship Fund	10,283	59,164
F Norton, Annie (P.) Memorial Scholarship	25,000	26,544
F Norton, Doris Berry Travel Scholarship	38,075	42,072

Endowment	Principal	Market Value
S Noyce, Elizabeth B. Merit Scholarship	70,351	93,790
F Noyes, Richard W. and Shirley L. College of Liberal Arts and Sciences Fund	43,247	44,290
F Nuite, Bradley AGR Scholarship	135	160
S Nutter, William and Beatrice Fund	11,800	60,920
F Nutting, Albert D. and Leone D. Forest Land Management Scholarship	260,390	280,265
F Oak, Donald Fund	15,367	32,581
S Oak, John M. Scholarship Prize	8,880	25,658
F Ober, J. Larcom Fund #1 (Chair in Chemical Engineering)	2,000,000	2,345,870
F Ober, J. Larcom Fund #2 (Forestry Fund)	250,000	305,656
F Ober, J. Larcom Fund #3 (Presidential Scholars)	352,389	443,070
P Ober, J. Larcom Scholarship Fund	10,321	61,931
F O’Brien, John A. “Gus” Scholarship	17,250	17,715
F O’Coin, Bill Memorial Fund	200	297
S O’Connell, James Daniel Scholarship	11,000	32,144
F O’Connor, Raymond J. Memorial Fund	2,925	3,332
S O’Connor, Timothy P. Memorial Fund	21,704	61,444
F O’Day, Gerald and Eva Scholarship	768,398	782,530
F O’Donovan, Dennis J. Scholarship	9,900	11,256
F Offutt, Evelyn S. Scholarship	41,000	44,186
S Olds, Corwin H. Scholarship Fund	10,000	19,198
F Oliver, William A. Fund	1,346	1,264
P Olmstead, George, Jr. Scholarship Fund	11,513	69,999
F Olsen, Brooke Fund	32,929	33,711



F University of Maine Foundation
S University of Maine System (Orono campus)
P University of Maine Pulp & Paper Foundation
4H Pine Tree State 4-H Foundation

2013 ENDOWMENTS/HOLDINGS

Endowment	Principal	Market Value
F Olver Associates, Inc. Environmental Microbiology Laboratory	80,000	87,463
F Olympian Club of Kennebunkport Scholarship	54,257	58,364
F O'Neil, Karen Thode '70, '73G Scholarship	25,000	27,514
F Orchestra, University of Maine Endowment	8,731	9,160
F Orcutt, Amos E. and Lola R. Alumni House Endowment	13,898	17,587
F Orcutt, Amos E. and Lola R. Page Farm and Home Museum Fund	9,781	10,749
F Orcutt, Ralph Amos Scholarship	12,084	13,309
F Ornamental Horticulture Endowment	24,880	26,740
F Orono Bog Boardwalk Endowment	176,573	180,843
F Osborne, Owen O. Athletic Scholarship	7,153	9,892
S Osher Scholars Fund	1,000,000	1,176,642
F Otis, Arthur B. Scholarship	269,925	276,076
F Otis, James C. Scholarship	36,737	37,718
F Outstanding Electrical Engineering Technology Sophomore Scholarship	10,000	10,793
F Owen Family Graduate Fellowship in Wildlife Ecology	100	132
F Owsley, Richard and Anne Collins Center for the Arts Fund	4,000	4,327
4H Oxford County Endowment	100,000	120,708
4H Oxford County Pledge Account	50,000	59,674
4H Oxtown Trust Endowment	152,000	160,770
F PaCEsetter Endowed Scholarship Fund	88,845	95,378
F PaCEsetter Scholarship Fund II	0	3,061
F Packard, Ansel Alva Memorial Fund	37,000	38,022
F Packard, Ira J. and Marietta Welch Fund for the Needy Persons of Searsmont, Maine	283,563	299,600
F Packard, Ira J. and Marietta Welch Fund for the United Methodist Church of Searsmont, Maine	567,126	599,226
F Packard, Ira J. and Marietta Welch Scholarship	1,984,941	2,094,134
F Packard, Kate I. and Georgia Scholarship	9,321	10,065
F Packard, Mansfield M. Scholarship	8,223	8,874
F Page Farm and Home Museum Fund II	786,449	804,835
F Page, Henry and Phyllis Page Farm and Home Museum Fund	622,307	637,941
F Page, James H. Fund	500	573
F Page-Thompson Scholarship	12,580	12,618
P Paine, Arnold Endowment Fund	3,956	6,909
S Paine, Gilbert Crosby Scholarship	16,080	68,525
F Paiste, Dillwyn and Catharine Scholarship	25,272	27,126
P Palm, William H. Scholarship	15,400	28,158
F Palmer, Allen J. Mechanical Engineering Scholarship	10,797	11,570
S Palmer, Edward E. Scholarship	24,555	43,900
F Palmer, Gladys M. and Lloyd C. Fund	45,830	46,639
S Palmer, Perley Burnham Scholarship	1,814	8,887
S Palmer, William P. III Athletic Scholarship	15,126	35,892
F Palmer, William P. III Athletic Scholarship II	13,115	17,420
F Palozzi, Diane Lee Scholarship	1,000	2,510
P Paper Chase Scholarship	22,978	40,011
F Parker and Polemis Men's Ice Hockey Fund	200	193
S Parker, William Emery Scholarship	1,452	7,263
F Parker, William H. III and Joan Currier Fund	5,642	5,917

Endowment	Principal	Market Value
F Parkman, L. Tibbetts '39 and Elizabeth Kruse '40 Scholarship	19,436	19,870
F Parlin, Charles Leadership Scholarship	5,700	6,352
F Patch, Edith Marion and Frank H. Lathrop Prize in Entomology	6,561	9,843
F Patch, Edith Marion Center for Entomology, the Environment and Education Quasi-Endowed Fund	63,902	85,423
F Patrons of the Arts Fund	53,963	79,321
F Patten, Arnold J. and Theresa W. Scholarship	637,486	699,739
S Patten, William N. Civil Engineering Fund	211,421	672,080
S Patten, William N. Scholarship	23,477	96,917
S Payson, Charles H. Scholarship	57,115	292,070
S Payson, Margaret Scholarship	25,000	60,872
F Payson, Phillips M. Scholarship	10,000	20,846
F Peace Studies Program Quasi-Endowment	3,135	3,467
P Pearson, Francis E., Jr. Scholarship Fund	10,535	60,588
S Pearson, Ralph H. Fund	1,187	5,302
F Pechinski, Joseph M. Physical Education Scholarship	13,355	14,308
F Peer, Paula E. Scholarship	15,500	16,427
S Peirce, M. Chamberlain Fund	13,316	72,334
F Pemetic High School Alumni Scholarship	35,707	37,517
P Pennings, Charles F. Scholarship Fund	15,008	61,247
F Penobscot Experimental Forest Fund	225,485	223,376
F Penobscot Valley Alumni Association Scholarship	1,350	4,343
F Peppard, J. William and Virginia H. Scholarship	9,219	9,647
S Perch, Paul '24 and Katherine Harris Fund	225,176	263,671
S Performing Arts Center Endowment Fund	15,670	43,935
P Perkins, Anna F. Scholarship	13,238	26,645
F Perkins, Hildegarde B. Fund	8,845	8,738
F Perkins, Raymond E. and Hildegarde B. Fund	3,648	3,603
F Perkins, Thomas Allen Medical Fund	55,494	145,517
F Perley, Reverend Samuel S., Dr. Donald Coats Gates and Thomas Henry Matthew Gates Memorial Fund	138,000	128,800
P Perry Family Scholarship Fund	66,847	124,079
F Petersohn, Fritz Memorial Surveying (SVT) Scholarship	7,935	8,319
S Pettipas, J. William Memorial Scholarship	25,000	54,054
S Pfeiffer, Charles Leslie Memorial Scholarship	59,091	115,728
F Phi Eta Kappa Endowment Trust	8,467	23,386
F Phi Kappa Sigma Scholarship	184,091	202,420
F Philbrook, Lawrence E. Family Scholarship	17,687	18,547
P Phillips, Kenneth H. Scholarship	31,360	43,008
S Phinney, Franklin H. Memorial Fund	17,550	29,243
S Physics and Astronomy Alumni and Friends Association Fund	6,210	11,427
S Physics and Astronomy Department Graduate Student Summer Research Fund	5,714	9,511
F Physics Scholarship Fund in honor of Kenneth Clark Jordan	25,000	27,426
F Pickering, Frank E. '53 and Clara E. AMC Program Industrial Training Facility Fund	50,000	50,092
F Pickering, Frank E. '53 and Clara E. Engineering Scholarship	129,286	131,343

Endowment	Principal	Market Value
F Pickering, Frank E. '53 and Clara E. Mechanical Engineering Aerodynamics and Gas Turbine Laboratory Fund	75,000	75,130
F Pickering, Frank E. and Clara E. Fund	14,092	18,732
S Pickering, Marisue and John Scholarship	13,207	17,479
F Pierce, Harold M. Fund	4,405	11,742
F Pilly, Louise Scholarship	658,248	633,181
F Pine Tree State 4-H Fund	529,714	1,056,391
F Pinkham, Thomas S. and Virginia S. Athletic Scholarship	30,850	51,345
F Piper, Donald A., Sr. and Lorenza Butman LSA Scholarship Prize	5,540	8,654
F Piper, Edward H. Church of Universal Fellowship Fund	16,371	17,597
S Platz, Ellen W. Scholarship	35,000	87,563
F Plisga and Day SVT Scholarship	3,500	3,500
F Ploch, Louis A. and E. Jean Page Farm and Home Museum Fund	4,281	4,593
F Plumer, Wesley C. Fund	70,642	101,035
S Plummer, Stanley Scholarship	1,284	7,042
F Pogorzelski, Dr. Henry A. University of Maine Fund for Advanced Mathematics	1,300	1,494
S Pomeroy, Helen Coburn Scholarship	398,691	838,408
F Pooler, Anne E. Scholarship	21,385	24,078
F Portland Club of University of Maine Alumnae Scholarship	9,025	9,061
F Potato Association of America Endowment	138,441	153,604
F Poulin, James E., M.D. Scholarship	18,373	28,124
S Poynter, Edwin F. '50 Engineering Scholarship Fund	28,412	33,899
F Praderio, Jeanette and Paul '49 Scholarship	15,000	16,148
F Pratt, Matthew Scholarship	25,000	26,929
S Presidential Discretionary Fund for Student Financial Aid	15,525	36,672
F Presnell, Donald F. Basketball Endowment	10,000	10,475
S Preti, Frank P. Scholarship	10,991	42,934
F Prince, Elbert and Phyllis Fund	47,222	62,514
F Prisk, Nancy Fund for Native Americans and Peace Studies	10,000	9,654
S Prize of the Class of 1873	6,997	13,624
S Procter, Milton D. Fund	7,555	17,125
F Profta, Josephine M. '38 Scholarship	20,000	21,277
F Puckerbrush Review Endowment Fund	155	177
F Pullen, Winston E. and Mary N. Page Farm and Home Museum Fund	30,830	31,512
S Quincy, Frederick G. Scholarship	5,608	17,228
F Radgowski, Carol A. Memorial Scholarship	36,080	36,754
F Radke, Frederick H. Memorial Award	6,385	10,011
F Radke, Frederick Undergraduate Research Fund	50,100	48,965
S Radke, Prof. Frederick H. Award	22,316	28,572
S Radner, Dr. Erica '80 Memorial Scholarship	7,232	17,464
S Raffy, Henri Memorial Fund	9,407	34,133
P Ragon, Burnham R., Jr. Scholarship	12,079	18,562
F Rake, Beatrice M. Scholarship	42,429	42,796
F Ramig, Joan Look Scholarship	4,390	4,598
S Randall, Arthur G. Memorial Scholarship	303,577	360,618

Endowment	Principal	Market Value
F Ranger, Hubert O. and Patricia B. Chemistry Department Fund	3,395	3,700
S RCA/Harold H. Beverage Scholarship	5,250	16,224
F Reading Recovery Endowment	1,935	2,852
P Recor, Kip Scholarship Fund	11,312	58,540
P Recor, Virginia Scholarship	11,000	27,599
F Reed Family Scholarship	20,000	22,012
F Reed, Dr. Carolyn E., M.D. '72 Pre-Medical Honors Thesis Fellowship	49,187	52,229
F Reed, John '89 Scholarship	33,999	107,225
F Reed, Mary Florence Scholarship	37,891	41,017
F Reid, Edward R. Scholarship Fund	7,762	11,274
F Reid, William S. '28 and Ruth B. Scholarship	15,960	17,658
P Renegar, Glen T. Scholarship Fund	10,369	61,055
F Reynolds, Bruce D. Scholarship	25,000	25,916
F Reynolds, Dr. Beatrice K. Scholarship	98,000	93,970
F Rezendes, Jacqueline Beau and Dennis Honors Arts and Citizenship Curriculum	740,940	779,919
F Rezendes, Jacqueline Beau and Dennis Honors College Global Service Fund	101,666	104,165
F Rezendes, John M. Ethics Fund	210,036	219,083
F Rezendes, John M. Sculpture Endowment	12,880	23,353
F Rezendes, Martina S. Recording Studio Endowment	26,994	36,155
F Rezendes, Martina S. Scholarship	103,605	106,168
F Rhode Island Alumni Association Scholarship	1,530	4,826
F Rhode Island Society of Professional Land Surveyors Scholarship	7,000	6,888
F Rich, Franklin W. '39 Scholarship	4,831	5,336
F Rich, Nathan Harold, Jr. and Jeanne Soule Scholarship	24,675	26,687
F Rich, Wayne S. 4-H Scholarship	17,974	19,575
P Richards, John P., Jr. Scholarship	12,609	17,699
F Richards, Pat I. Scholarship Fund for Social Work	16,900	17,969
F Rideout, Marguerite W. and Raymond M., Jr. Scholarship	200,000	204,468
P Riegel, Margaret Murchie Scholarship Fund	11,755	64,767
S Riggs, Louis W. Fund	43,884	160,392
S Riley, Walter E. '32 Scholarship	345,089	948,741
F Rines, Thomas and Pinkham Family Fund	10,575	11,110
F Rines, Thomas and Pinkham Family Scholarship	10,015	10,382
F Riviere, Lee Cheetham Memorial Scholarship	17,845	24,667
F Robbins, Lawrence and Louise Forestry or Forest Management Technology Scholarship	15,000	24,037
S Robbins, Louise Hill '33 Memorial Scholarship	1,815	6,044
F Robbins, Louise Hill '33 Memorial Scholarship	10,000	13,512
F Robbins, Winston C. '32 Environmental Engineering Scholarship	10,885	12,626
F Roberts, Christine M. Fund	14,570	15,998
F Roberts, Dorothy Baker Scholarship	101,084	101,976
S Roberts, Fred C. and Edna L. Scholarship	15,548	35,361
F Robie, Frederick, Jr. and Thelma Crossland Scholarship	55,994	57,745
S Robinson, Lawrence L. College of Forest Resources Student Aid Fund	10,000	31,395
F Rochester Alumni Chapter Fund	1,000	1,045



F University of Maine Foundation
S University of Maine System (Orono campus)
P University of Maine Pulp & Paper Foundation
4H Pine Tree State 4-H Foundation

Endowment	Principal	Market Value
F Rochester Alumni Chapter-Advanced Manufacturing Center Lab Endowment	147,616	151,040
S Rockefeller, Mrs. David Salary Improvement Fund	139,268	218,348
F Rockwell, W. Gordon Scholarship	75,000	78,566
F Rogerson, Ron '66 Football Fund	1,217	1,937
P Roosevelt Paper Scholarship Fund	15,000	49,516
F Rosen, Lawrence and Lillian Scholarship	98,107	104,242
S Rossignol, Joseph A. Memorial Scholarship	7,172	16,783
S Round Top Farms Scholarship	24,180	75,944
P Rourke Family Scholarship	10,000	12,210
P Rourke, Floyd H. Scholarship Fund	59,448	132,146
P Rouse, John W. Scholarship Fund	10,000	52,668
F Rowe, Catharine L. '38 Alumni House	2,680	2,823
F Rowe, Catharine L. '38 Student Aid	2,680	2,907
F Rowe, James S. '74 and Judith Mullen '74 Scholarship	20,000	21,638
S Rowe, Thomas E. '84 Memorial Scholarship	21,808	36,838
F Roxby, Susan Elliott Judd Memorial Scholarship	20,776	21,072
F Roy, Robert J., Sr. Memorial Baseball Scholarship	1,587	2,579
S Rudman, Samuel and Pauline Scholarship	2,207	6,498
F Rumpho-Kennedy, Dr. Mary Scholarship	54,824	56,463
S Russ, Charles R. and Diana E. Chemistry Sophomore Scholarship	20,088	26,582
S Ryckman, Richard M. Scholarship	5,267	6,354
S Salgo, Nicolas M. Professorship in Business Administration	226,816	587,721
F Saliba, Samuel Memorial Scholarship	50,000	49,335
P Sanborn, James L. Scholarship Fund	36,832	76,267
S Sanborn, Ralph D. '39 Scholarship	438,517	614,652
F Sanders, Claire S. '34 Scholarship	21,405	21,704
F Sanger, David Anthropology Award	6,750	7,429
P Sapoznik, Ted and Mary Scholarship	15,000	18,315
F Sargent Corporation Scholarship	301,000	378,503
F Sargent, Herbert E. Construction Management and Civil Engineering Scholarship	125,000	126,246
F Sargent, Herbert E. Scholarship	111,062	116,118
S Sargent, Herbert Student Aid Fund	1,108	3,057
F Sargent, James G. Scholarship	55,000	57,663
P Sargent, Viola R. Scholarship Fund	24,269	104,243
F Saunders, Henry W. and Marjorie H. Fund	75,994	83,427
F Saunders, Henry W. and Marjorie H. Health Education Scholarship	36,538	54,865
F Saunders, Henry W. Distinguished Professorship in Forestry	136,925	235,606
S Saunders, Lera B. Fund	4,514	12,367
F Savage, Tom and Sally Fund	21,438	45,636
F Savage, Tom and Sally Scholarship	20,000	21,001
F Sawyer, Charles W., Jr. and Barbara C. Fund	12,600	16,874
S Sawyer, Frank Sleeper '10 Memorial Scholarship	193,579	408,873
F Sawyer, Neil G. Scholarship	3,190	3,396
F Scamman, William F. Scholarship	72,839	139,427
F Scarborough Scholarship	20,000	21,948
S Scheffer, Helen and Louis Engineering Scholarship	51,532	53,913
F Schenck, Garret Fund	1,788,828	1,828,782

Endowment	Principal	Market Value
F Schildknecht, Ruth Stebbins and Edmund G. Art Fund	76,968	103,216
F Schmidlin, John R. Football Scholarship	122,496	125,269
P Schmidt, William C. and William, Jr. Scholarship Fund	11,152	67,729
F Schoenberger, Walter S. Scholarship	10,219	10,798
S Schomaker, Charles E. Graduate Forestry Scholarship	4,004	10,557
F Schomaker, Charles E. Scholarship	775,291	801,769
F Schomaker, Peggy K. Scholarship	775,291	801,769
S Schonberger, Howard B. UM Peace/Social Justice Lecture Fund	44,055	59,708
F School of Engineering Technology Faculty Scholarship	1,016	1,412
F School of Forest Resources Director's Fund II	129,000	138,056
F School of Nursing Assistance Fund	7,718	8,465
F School of Policy and International Affairs	124,532	141,174
F School of Policy and International Affairs Endowment	241,739	260,620
F Schrumpf, Mildred "Brownie" Scholarship	7,358	12,495
F Schrumpf, William E. and Mildred B. Scholarship	92,011	98,986
S Schwartz, Harold Memorial Philosophy Award	7,310	12,089
F Myers, Scott Memorial Fund	725	725
S Scully, Helen McDonough, M.ED '58 Scholarship	39,025	71,058
S Sealey, John C., Jr. '36 Scholarship	11,834	27,935
F Sea-Run Atlantic Salmon Memorial Fund	2,480	2,654
S Seavey, Harold L. Scholarship	3,052	10,560
F Sebago Technics Scholarship	88,980	89,825
F Senior Alumni Scholarship	542,647	646,692
F Senior College of the University of Maine's Hutchinson Center Memorial Endowment	26,500	36,191
F Senior College Quasi Endowment	5,051	9,662
F Senior Skull Centennial Fund	51,110	52,222
S Senior Skulls and All Maine Women Scholarship	3,844	9,050
F Sennett, Lincoln A. and Alice R. Memorial Scholarship	20,566	20,981
F Serafin, R. Francis Scholarship	76,155	73,175
F Sezak, Sam '31 Intramural Athletic Fund	2,500	3,530
F Sezak, Sam '31 Memorial Fund	23,898	24,490
F Sezak, Thomas L. '59 Memorial Scholarship	12,505	21,716
F Shands, Wayland A. Scholarship	30,619	31,333
F Sharon, Charles and Cora Scholarship Fund	198,556	209,304
F Shaw Fund	11,070	12,157
F Shaw, Butch Basketball Scholarship	4,785	5,893
F Shaw, Merle B. Scholarship	524,448	942,630
F Sheay, Ronald J. '55 and Rev. Virginia M. Forestry Scholarship	20,000	22,113
F Sheffield, Durant and Fumiko T. Scholarship	50,000	51,324
P Sheldon, Benjamin I. Scholarship Fund	10,069	61,570
F Sheppard, Edmund M. Scholarship	32,210	34,626
S Shibles, Mark R. Distinguished Visiting Professorship	187,513	402,605
F Shields, Thomas O. Scholarship	50,327	51,659
S Shirley, Lillian J. Memorial Scholarship Fund	4,510	10,227
F Shoemaker, David E. Endowment for the Hudson Museum	5,725	5,993
S Shoemaker, David Memorial Art History Fund	11,461	11,826
P Shurling, Gene/Couch Pit University Endowment Fund	4,173	7,372
F Shyka, Andrew J. Surveying (SVT) Scholarship	18,596	19,180
F Sidell Family Fund	14,440	14,962

2013 ENDOWMENTS/HOLDINGS



James D. Irving, Co-Chief Executive Officer of J.D. Irving, LTD, was honored with a Stillwater Presidential Achievement Award in May 2013. With Irving is UMaine Ph.D. student and Blue Sky Fellow Brianna Hughes '14G.

Endowment	Principal	Market Value
F Sidell, Bruce D. Scholarship	30,872	32,366
F Sigma Phi Epsilon Graduating Senior Fund	2,450	2,564
F Silver, Alex and Edith Scholarship	98,925	95,656
S Silver, Arthur E. Scholarship	25,666	77,224
P Simard, Gerald L. Scholarship	10,466	21,798
F Simpson, Geddes W. Lecture Series Fund	61,281	63,650
F Simpson, John and Betsy Fund	10,050	10,528
S Sims, James Milton Scholarship	10,350	32,105
F Sinclair, John G. Scholarship	32,323	42,161
F Singh, Rajendra and Neera Engineering Scholarship	112,000	113,515
S Sisson, Willard C. '19 Scholarship	5,061	12,491
F Skillin, John A. Memorial Scholarship	10,265	10,943
F Sklar, Ben Scholarship	2,500	4,987
F Skoufis, Helen M. and Peter J. Scholarship	75,401	77,283
F Slavin, Charlie Fund	58,080	59,276
S Sleight, Charles K. Scholarship	36,258	66,724
F Sleight, Earland K. and Ina M. Scholarship	25,000	25,136
P Sleight, Ina and Earland Scholarship	27,500	35,307
F Smalley, Charles T. Fund	198,106	302,894
F Smallidge, Allan L. Scholarship	34,886	33,696
F Smart, Atwood O. and June P. Scholarship	22,000	24,218
F Smilgys, Daniel William '84 Memorial Scholarship	3,000	4,783
F Smith, Charles B., Jr. and J. Alice Alpha Gamma Rho Fund	10,000	10,767
F Smith, Charles B., Jr. and J. Alice Museum Fund	20,000	20,446

Endowment	Principal	Market Value
F Smith, Duane A. '59 Memorial Scholarship	8,100	8,485
S Smith, Frank Herbert and Elsie Oliver Scholarship	66,743	199,591
S Smith, Geneva M. Scholarship	50,000	80,319
S Smith, Leroy C. Scholarship	76,114	279,511
S Smith, Margaret Chase Center for Public Policy	26,675	50,641
S Smith, Margaret Chase Lectureship	28,460	54,450
F Smith, Margaret Chase Public Affairs Scholarship	101,907	125,620
S Smith, Nelson E. Track Scholarship	7,037	8,186
S Smith, Norman Memorial Fund #1	3,000	3,521
F Smith, Norman Memorial Fund #2	16,447	17,145
F Smith, Owen H. '41 and Louisa W. Scholarship	25,557	27,461
S Smith, Raymond J. '21 Scholarship	50,563	107,077
S Smith, Reba M. Scholarship	3,063	6,530
S Smith, Roger and Jan Stearns Scholarship	5,000	7,736
F Smith, Roger W. and Mabelle Ashworth Scholarship	24,600	25,427
S Smith, Russell E. Scholarship	86,059	138,255
F Smith, Samantha Scholarship Fund	49,000	49,986
F Smith, Samantha Statue Maintenance Fund	3,800	4,485
S Smith, Sheldon '48 Civil Engineering Scholarship	84,485	115,005
S Smyth, J. Robert Scholarship	17,300	40,471
F Smyth, J. Robert Scholarship	24,574	25,192
S Snow, Mary S. Memorial Fund	13,968	58,959
F Snow, William Freeman Scholarship	21,974	23,014
F Soares, Michael D. Scholarship	1,000	1,080
F Sociology Enhancement Fund	220,243	225,981



F University of Maine Foundation
S University of Maine System (Orono campus)
P University of Maine Pulp & Paper Foundation
4H Pine Tree State 4-H Foundation

2013 ENDOWMENTS/HOLDINGS

Endowment	Principal	Market Value
P Soderberg Donors Fund	1,000,000	1,000,000
P Soderberg, Elizabeth F. Scholarship Fund	22,904	99,080
P Soderberg, Elvah L. Scholarship Fund	20,217	101,415
P Soderberg, Frederic A. Scholarship Fund	22,595	95,619
P Sofia, A.J. and McKimm, Samuel Scholarship	17,502	21,370
F Somers, Dwight L. '34 Fund	234,974	265,396
F Sorrie, Patricia L. Coffman and Donald H. Fund	100,000	100,000
F Soule, Hayden M. and Jeanne C. Scholarship	38,405	40,574
S Southard, Frank Elwyn Fund	3,047	10,717
F Southern Maine Executive Club of the University of Maine Scholarship	13,461	13,672
P Specialty Minerals Scholarship	12,150	14,835
F SPIFFY Endowment Fund	21,052	21,649
F Spiller, Mayor Philip D. Memorial Scholarship	18,000	18,134
F Spirit Words Fund	3,528	5,923
S Sprague, Adelbert W. and Irene K. Scholarship	21,121	66,507
S Sprague, Marion E. Family Scholarship Fund	11,200	12,993
F Springer, Estelle Phillips Scholarship	5,763	5,978
F Spruce, Sarah Jane White Memorial Scholarship	372,597	385,951
F Stagg, Howard J. III Scholarship	11,484	11,746
P Stahl, Frederick A. Scholarship	13,534	20,915
F Stanhope, Charles V. '71 Honors College Study Abroad Fellowship Endowment	25,000	27,676
S Staples Endowed Fund for the Graduate School of Biomedical Sciences	500,000	563,324
F Staples, Basil G. and Jeannette M. Student Work Experience Fund	17,940	26,302
F Staples, Basil G. '35 Visiting Lecturer Fund	113,041	164,060
F Staples, Lt. Col. Bruce W. '66 USAF/ANG Scholarship	23,000	25,917
S Starbird, Dwight Alden '60 Memorial Scholarship	3,180	4,208
F Stearns, Austin and Ida Scholarship	20,970	22,459
F Stearns, Benedict R. and Alta L. Agriculture Scholarship	740,396	765,345
S Steinmetz, John Ferdinand Memorial Award	3,387	8,878
F Stephens, George, Jr. and Eugenia Doris Averill Farmington Scholarship	195,058	196,231
F Stephens, George, Jr. and Eugenia Doris Averill Fund	9,080	8,918
F Stephens, George, Jr. and Eugenia Doris Averill Orono Scholarship	195,058	196,231
F Stephenson, Rachael E. '33 Memorial Fund	24,144	24,343
F Stetson, Betty Roberts Memorial Scholarship	5,232	5,236
F Stetson, Norman B. Scholarship	49,000	51,719
F Stevens, Colonel Albert W. Alumni House Endowment Fund	5,000	6,771
F Stevens, Daniel T. and Edith D. Fund	28,040	28,419
F Stevens, Greg C. '71 Scholarship	47,537	46,357
P Stevens, Howard Endowment Fund	700	1,369
F Stewart, Alice R. Fund	265,625	271,913
S Stewart, Dean John E. Memorial Scholarship	19,678	34,222
F Stewart, Dean John E. Memorial Scholarship for Mathematics Students Fund	50,540	52,965
F Stewart, John E. 2007 Prof. of Mathematics Dean of Men Scholarship	3,200	3,429
F Stewart, Professor Alice R. Canadian-American History Graduate Student Fellowship	200,000	209,578

Endowment	Principal	Market Value
S Stewart-Merrill Scholarship	7,687	8,069
F Stickney, Charles E., Jr. Fund	23,337	29,442
F Stickney, Charles, Jr. Class of '44 School of Performing Arts Excellence Fund	8,100	8,740
F Stickney, Fernald S. Fund	6,629	10,671
F Stillings, Dr. Bruce R. '58 and Suzanne Littlefield '60 Scholarship	23,811	23,254
F Stillman Memorial Scholarship Fund		49,953
F Stinchfield, Helen Louise '18 Memorial Scholarship	345,290	367,084
F Stoddard, Richard St. Clair Scholarship	12,700	12,202
S Stoddard, Stanley W. '17 Scholarship	247,333	568,309
S Stodder, Anne E. Fund	449,004	1,441,157
S Stodder, Anne E. Scholarship	60,994	311,021
P Stoess, Henry A. Scholarship	32,598	38,696
F Stone, John and Evelyn Gilmore Scholarship	55,131	60,006
F Storm, Ruth Daggett '29 Memorial Scholarship	9,803	13,268
F Stoughton, Gerald E. and Harriet N. Scholarship	124,935	128,134
F Stratton, Boyd B. and Gwendolyn Fish Scholarship	25,000	25,600
S Striar, James and Sarah Scholarship	10,269	31,370
F Strickland, Anna Fund	24,0745	62,674
S Strout, Michael Francis '74 Scholarship	3,145	4,071
F Struchtemeyer, Roland A. Scholarship	5,669	8,041
S Stuart, Ed Consulting Forestry Scholarship	35,000	45,252
F Student Government Leadership Award	25,618	37,778
F Student Leader Support Fund	100	1106
F Student Recreation and Fitness Center Endowment Fund	200,000	213,622
F Students and Standardbreds Endowment	150	160
F Sturgeon, Lloyd E. Memorial Fund	20,588	21,048
F Stymiest, Emerson A. and Lila C. Track Fund	159,577	171,840
F Stymiest, Emerson A. and Lila C. Track Scholarship	39,967	43,856
F Styrna, Ed Scholarship	12,984	19,867
F Styrna, Edmund Coachship in Track	100,000	143,677
F Supple, Robert V. and Evelyn Hasbrouck Scholarship	100,000	130,997
F Surveying Associations of New England SVT Photogrammetry Lab Fund	50,000	55,962
F Susi, Dominick F. II Scholarship	2,875	3,962
S Susi, Guy and Elizabeth Athletic Scholarship	10,465	31,293
S Sustainable Agriculture Award	19,337	23,141
F Sustainable Agriculture Improvement Quasi-Endowment Fund	4,400	4,693
F Sutton, Harry E. '09 Scholarship	43,144	44,108
F Swain, Loring R. '32 Fund for Engineering Students	13,700	15,556
F Swain, Loring R. '32 Scholarship Fund	13,700	16,536
F Sweetman, Marion Devoe Memorial Fund	6,631	12,676
F Sweetser, Thomas C., Jr. and Mildred B. Memorial Scholarship	11,831	12,945
F Sweetser, William Jordan Fund	1,200	3,449
F Swengel, Kurt A. Memorial Scholarship	35,448	41,212
F Swift, Harold Fund	4,098	4,497
F Sylvester, Donald M. Scholarship	57,614	59,010
F Talbot, Franklin '46 Scholarship	18,407	20,198
F Talbot, Franklin Fogler Library Fund	20,000	20,545
F Talbot, Franklin Music Scholarship	18,407	20,152

Endowment	Principal	Market Value
F Talbot, Richard F. Scholarship	62,865	76,760
S Talented Scholars Fund	1,016	3,486
F Tallman-Geery Loan Fund	72,465	111,463
4H Tanglewood Financial Aid Endowment	10,000	10,618
4H Tanglewood School Endowment	98,512	110,306
P Tappi Student Endowment Fund Scholarship	10,000	10,747
P TAPPI/Maine-New Hampshire Scholarship Fund	22,755	92,218
F Tarr, Omar F. and Lenora L. Memorial Scholarship	475,688	512,059
F Taylor, Frank M. Civil Engineering Fund	500,000	527,047
F Taylor, Frank M. Distinguished Professorship in Civil Engineering	500,000	535,279
S Taylor, Oscar E. and Dorcas P. Scholarship	10,000	31,363
S Taylor, Paul E. Fund for Archives Acquisition	155,282	394,734
F Taylor, Roger F. and Mary T. Scholarship	34,185	38,095
F Team Maine Endowment Fund	4,124	4,524
S Tenney, David Lorenzo and Mabel Florence Scholarship	39,329	130,219
F Terrell, C. F. Fund	412,162	392,317
F Terrell, Van L. Fund	1,250	1,731
P Texo/Louis Lerner Scholarship Fund	10,000	46,441
F Thaxter, Esther Scholarship	107,282	112,455
S Thayer Endowed Chair in Innovation	2,000,000	2,199,022
S Thayer National Poetry Foundation Operating Fund	200,000	219,905
P Thayer, Ernest Scholarship	10,000	15,366
F Thode, Isobel Memorial Scholarship	26,550	27,143
F Thomas, George M. CFMA Scholarship	25,000	28,157
F Thomas, Ruth Coombs '23 Scholarship	5,000	7,367
S Thompson, Bertha Joy Fund	12,776	65,720
S Thompson, Bertha Joy Scholarship	19,011	100,608
F Thompson, Zane Albion Book Fund	74,212	76,111
F Thomson, Arline K. Fogler Library	100,000	101,369
F Thomson, Robert B. Honors Center	426,756	428,678
S Thomson, Robert B. Memorial Honors Award	138,514	160,116
F Thorne, Bertram E. Scholarship	271,199	282,772
F Thursday Club Scholarship	27,847	29,508
S Tibbetts, Raymond Winslow Memorial Fund	61,624	137,158
S Tibbetts, Walter F. Scholarship	70,563	244,003
F Titcomb, Robert P. Memorial Scholarship	5,639	5,830
F Tobey, Helen White Scholarship	2,086	4,336
F Today and Tomorrow Student Scholarships	2,500	2,490
F Todd, Frank H. Scholarship	175,207	242,901
F Todd, George D. '64 Scholarship	75,000	84,472
F Todd, J. Edward Memorial Fund	6,301	7,183
S Tolman, David B. Scholarship	1,766	6,047
F Totman, Clayton O. Graduate Student Fund	92,961	95,038
S Totman, James E. Fund	83,630	303,666
P Touchette, Joseph W. Scholarship Fund	41,025	50,420
F Towle, Philip R. '84 and Diana H. '84 Scholarship	10,084	9,761
S Towne, Nathan Pratt Scholarship	19,350	96,271
S Townsend, John Laurence '24 Scholarship	104,307	121,805
F Townsend, Timothy E. '74 Geological Sciences Fund	10,000	11,377

Endowment	Principal	Market Value
F Trafford, Dr. David White Memorial Scholarship	2,919	4,110
F Traub, Marsha Lynn All Maine Women Honor Society Fund	4,850	5,170
F TRC Electrical Engineering Technology Scholarship	100,000	107,702
S Treat, George W. Fund	41,001	96,533
F Treat, William W. Scholarship	100,933	103,407
F Trefethen, Professor Joseph M. Memorial Scholarship	52,687	53,340
P Trelfa, Fred R. Scholarship Fund	25,567	116,797
P Trelfa, Heidi Ruckstuhl Scholarship	10,300	25,321
P Trelfa, Richard T. Scholarship	11,025	27,747
F Turner, Albert M. Prize	2,000	3,990
F Turner, Charles R. Memorial Fund	4,221	4,428
S Turner, Henry P. Scholarship	8,395	29,160
S Turner, Oscar Scholarship	7,184	27,273
S Turner, Oscar T. Scholarship	364,689	1,140,913
F Turner, Oscar Treat Scholarship	25,000	50,623
S Turner, Walter W. Scholarship Fund	21,795	34,417
P Tutt, Richard P., Jr. Scholarship	5,607	23,334
F U.S. Army Air Corp 92nd Bomb Group Scholarship	40,700	41,811
F UMaine IEEE Student Branch Quasi-Endowed Scholarship	8,668	10,638
P Union Camp Corporation Scholarship Fund	10,016	62,439
F University of Maine Alumni Chapter of Southern Maine, Inc. Supplemental Scholarship	22,670	23,528
F University of Maine Alumni Chapter of Southern Maine, Inc., William D. "Bill" Currie First Year Scholarship	100,584	109,767
S University of Maine Athletic Grant-In-Aid and Scholarship Fund	6,192	18,613
S University of Maine Employees Endowment Pool	826	2,641
F University of Maine Foundation Discretionary Fund	250	681
F University of Maine Foundation Reserve Fund	0	604,277
F University of Maine Foundation Scholarship Fund	40,906	40,022
S University of Maine General Scholarship	642,233	902,700
F University of Maine Golf Club Quasi-Endowment	7,479	8,868
F University of Maine Humanities Center Endowment	119,969	116,282
F University of Maine Museum of Art Acquisition and Conservation Fund	4,000	4,280
S University of Maine Operations Endowment Fund	4,810	6,301
F University of Maine Retirees Scholarship	775	757
S University of Maine Student Work Experience Fund	27,500	50,424
S University Store Company Scholarship	18,613	92,197
P Uong, D. Diek Scholarship Fund	15,212	77,031
F Upward Bound Endowment, Friends of	265	347
F Upward Bound Quasi-Endowment, Friends of	4,720	6,582
F Urann, Chestina Blaisdell Fund	10,000	31,550
S Urann, Marcus L. Scholarship	426,476	751,712
S Valentine, Mary Maxfield Memorial Scholarship	596	2,712
S Valitchka, Becky Memorial Scholarship	28,813	53,120
F Valley, Thomas Fund	8,656	23,475
F Vamvakias Family Scholarship	6,526	7,006
P Vamvakias, James G. Scholarship	10,000	23,717
F Veague, Arnold L. and Eleanor M. Scholarship	21,776	22,979



F University of Maine Foundation
S University of Maine System (Orono campus)
P University of Maine Pulp & Paper Foundation
4H Pine Tree State 4-H Foundation

Endowment	Principal	Market Value
S Veazie Salmon Club Undergraduate Fisheries Scholarship	16,453	18,833
F Vetelino, Dr. John Fund for Excellence in Solid State and Semiconductors	18,760	19,848
F Veverka, David M. Memorial Fund	10,545	10,779
F Vickery, James B. III Scholarship	317,472	324,629
F Victor, Joan Vachon '52 and Milton '51 Scholarship	25,000	26,042
F Viles Family Scholarship	83,711	125,831
F Viles, Frederick M. '43 Scholarship	53,100	54,468
F Violette, Hugh D. '05 Scholarship	23,280	25,153
P Violette, Richard D. Scholarship	16,886	41,154
F Violette, Richard D., Sr. and Dorothy D. Scholarship	10,000	10,044
F Volk Family Art Fund	38,921	40,854
F Volk Family Fund	698,332	773,651
F Volk Family Graduate Student Water Quality Fund	38,921	40,854
F Volk Family Hudson Museum Fund	38,921	40,854
F Wade, Capt. Charles H. Marine Sciences Fund	100,441	102,684
F Wade, Ormand J. and Miriam K. Alumni House Endowment Fund	100,000	105,610
S Wadlin, George K. II Memorial Scholarship	18,545	28,047
F Wadlin, Professor George Memorial Scholarship	20,000	21,001
P Wadsworth, Harry F. Scholarship Fund	10,888	59,604
S Wadsworth, Richard C. Annual Memorial Prize	7,650	15,198
F Wakefield, Jim and Karen Fund	40,250	53,508
F Walbridge, William Wesley Scholarship	9,664	20,610
S Wales, Sergeant Walter McClymonds Scholarship	30,267	149,007
S Walker, Donald S. Scholarship	18,350	74,815
P Wallach, Ira D. Scholarship Fund	10,751	57,972
P Wallach, James and Kenneth Scholarship Fund	95,927	333,473
P Wallach, James G. Scholarship Fund	53,200	75,281
F Walsh, John Randall and Agnes Annie Scholarship	20,000	22,318
F Walsh, Shawn Memorial Endowment	14,519	15,290
F Walton, Celia C. Fund	25,880	34,476
P Ward, Eugene J. Scholars Fund	10,000	51,514
F Ward, Gerald M. Scholarship	52,220	53,510
F Waring, Dot and Don Class of 1950 Flag Plaza Fund	13,009	15,219
F Warmke, Germaine LeClerc '42 Scholarship	24,660	27,061
F Warren, Jean Scholarship	41,000	41,880
F Warren, Richard K. and Susan A. Journalism Scholarship	22,050	22,451
F Waterman, Georgia Rich Alumni House Fund	3,000	3,650
F Waterman, John J. Fund	13,593	22,825
F Waterman, John J. Scholarship	10,000	10,464
F Wathen, Jack '52 Memorial Scholarship	7,230	12,145
F Watson, Harry D. Scholarship	16,833	18,483
F Webb, Eleanor M. Fund	6,149	6,926
F Webb, Freeman G. '33 and Mary C. Track Scholarship	202,255	217,630
S Webber Energy Fuels Scholarship Fund	56,141	59,433
F Webber, Alburney E., Jr. Scholarship	4,000	5,684
F Webber, G. Peirce and Florence Pitts Forestry Fund	234,634	291,975

Endowment	Principal	Market Value
F Webber, G. Peirce and Florence Pitts Forestry Scholarship	210,418	228,222
F Webber, G. Peirce Maine Business School Fund	23,853	24,387
F Webber, John M. Fogler Digital Library Fund	25,000	24,105
F Webber, John M. School of Business Scholarship	100,000	102,891
F Webster, Edwin P. Scholarship	6,093	6,271
S Webster, Karl Scholarship	3,522	6,265
F Weed, Addie M. Scholarship	5,802	9,056
F Weeks, Thomas N. Fund	3,388	8,171
F Weiblen, William and Eileen Scholarship in Mechanical Engineering	20,500	22,826
F Weinberg, J. Morris Student Innovation Award	10,000	8,688
F Weiner, Marli Memorial Scholarship	50,000	48,396
S Weinstein, Janet Spiller '48 Distinguished Scholars Award	24,534	30,461
S Weis, Robert George Memorial Award	20,000	49,157
S Weisz, Dr. Hans Memorial Fund	3,902	12,504
S Welch, Mildred L. Library Endowment Fund	10,000	29,764
F Welch, Vinal J. Civil and Environmental Engineering Fund	15,000	14,973
F Weldon, Scott and Mary-Ellen Memorial Scholarship	22,725	23,448
F Wells, Irene R. Scholarship	34,221	50,516
S Wemyss, James C., Jr. Scholarship	2,776	8,276
F Wentworth, Arthur and Etta C. Memorial Scholarship	44,214	86,709
F Wentworth, John W. Electrical Engineering Scholarship	11,177	12,937
S Weppler, William H. Fund	167,939	495,345
F Westerman, Harold S. Athletic Scholarship	8,979	12,971
F Weston, Arthur Athletic Scholarship	39,624	40,603
S Weston, Benjamin T. Scholarship	10,000	31,936
S Weston, Charles P. Scholarship	12,008	37,590
F Weston, George and Helen Scholarship	155,582	166,639
S Wheelden-Bassett Fund	146,852	398,610
F White, Faith Shesong '38 Flower Fund	10,159	10,631
S White, James F. Scholarship	8,128	20,173
F Whitehill-Mairhuber, Marie B. Collins Center for the Arts Fund	10,087	9,965
F Whitehill-Mairhuber, Marie B. Fund	20,175	19,931
F Whitehouse, Dorothy Jordan Fund	5,174	5,425
F Whitehouse, Philip A. and Martha E. Family Fund	1,000	1,029
F Whitehouse, Theodore and Dorothy Scholarship	280,329	286,719
F Whitman, Dana, Jr. '45 and Helen Herrick '46, '49G Scholarship	7,310	7,980
F Whitney, Allison I. '62 Electrical Engineering Fund	132,811	134,458
F Whittier, Ralph ATO Fund	5,000	20,050
F Whittier, Ralph Fund	5,000	15,766
F Wiberg-Hannigan, Calista (Sargent) Scholarship	30,000	32,681
F Wicks, Ulrich Library Fund	4,396	4,603
F Wiersma, George Memorial Scholarship	6,135	7,015
S Wildlife Endowment Fund	29,522	48,559
S Wilkins, Austin H. Forestry Scholarship	26,010	48,223
P Wilkins, Ralph A. Scholarship Fund	10,192	68,407
F Willett Family Fund	5,826	7,003

2013 ENDOWMENTS/HOLDINGS



“As a player in the biotechnology arena, I have a deep understanding of the importance of venture capital. The leaders of today’s organizations have a responsibility to raise and direct investors’ money strategically and wisely. I intentionally make my donation to the Annual Fund as an unrestricted gift. That way, UMaine’s leaders can take advantage of special opportunities or handle an unexpected challenge. This is a matter of trust. I know I can count on UMaine to use my gifts wisely, in ways that really make a difference for students and faculty.”

Many UMaine alumni live in the greater Boston region, where they have experienced tremendous personal and professional success. Ann Merrifield '73, '76G is among these successful graduates. She chooses to give back to her alma mater by making a generous annual gift to be used where the funds are needed most.

Endowment	Principal	Market Value
S Willey, Arthur Professorship in Mechanical Engineering	479,270	786,068
F Willey, Dorothy H. and Arthur O. Scholarship	10,150	21,977
S Willey, John C. '35 Performing Arts Scholarship	25,000	53,142
P Willey, Michael S. Scholarship	10,411	13,912
S Williams, Hiram Fund	34,865	123,656
F Williams, R. Leon and Alma C. Scholarship	15,000	17,553
S Williams, Washburn E. Scholarship	131,277	191,777
F Williamson, Laurette Martineau '61, '62G Fund	9,555	9,934
S Willis of Northern New England Scholarship Fund	25,000	33,743
F Willis, Susan Bodwell Civil Engineering Scholarship	20,000	21,962
F Wilson, Dorothy Clarke Library Fund	10,000	10,977
F Wilson, John F. Fund	74,732	86,990
S Wilson, Mott F. Scholarship	7,393	32,892
S Wing, Gerald E. Scholarship	1,766	6,482
S Winslow, Julia E. Scholarship	21,288	64,940
F Wiseman, Walt W. and Sarah E. Scholarship	25,000	26,749
F Witter, J. Franklin Scholarship	14,374	26,733
S Witter, J. Franklin Undergraduate Research Endowment	50,016	55,630
F Wolf, Kenneth P., M.D. and Fredda F., Esq. Fund	32,728	33,582
F Wolfhagen, James L. and Helen J. Award	13,290	14,954
F Women’s Intercollegiate Athletic Scholarship	101,844	111,876
F Woodard and Curran Kurt Marston Scholarship	5,400	5,789
F Woodard, Franklin E. Environmental Engineering Laboratory Fund	134,535	139,923

Endowment	Principal	Market Value
F Woodbrey, Edward F. '49 Memorial Scholarship	37,224	42,442
F Woodbrey-McIntire Family Quasi-Endowment Fund	26,946	39,658
P Woodcock Family Scholarship	10,600	12,906
S Woodcock, Lois and Milton Scholarship	10,000	16,470
F Woodhead, David A. Forestry Fund	213,779	219,309
F Woodhead, David A. Forestry Scholarship	213,779	214,178
F Woodman, Bruce Coffin Scholarship	1,510	2,335
S Woodman, Charles F. Fund	21,396	112,521
S Woodsum, Edmund N. Scholarship	32,247	75,932
F Woodworth, T. C. '63 Civil Engineering Scholarship	9,000	9,680
F Work, Gerald G. Scholarship	1,505	1,988
S Worrick, Robert C. and Roberta S. Scholarship	12,234	22,888
S Worthen, Harold Forest Management Fund	28,800	76,389
F Wright, David H. Fund	182,671	171,879
F Wright, Ryan Dana Memorial Award	20,500	22,436
F York County Poultry Improvement Association Scholarship	3,500	6,558
F York, Eric Memorial Scholarship	8,990	10,238
F Young, Ronald E. Engineering Scholarship	24,000	24,742
P Zabe, Robert N. Scholarship	9,469	25,103
P Zieminski, Stephan Scholarship	10,450	13,336
F Zimmerman, First Lieutenant James R. Memorial NROTC Award	24,069	24,172
S Zoidis, Peter G. '38 Scholarship	9,150	12,484
F Zoidis, William Scholarship	9,100	10,236



WAYS OF GIVING

CHARITABLE GIVING often carries significant tax benefits for donors. All gifts to UMaine and its fundraising partners are tax deductible to the extent allowed by law. If you have questions regarding the tax implications of your giving, please consult your attorney or financial adviser. The type of gift that is best for you depends upon many factors, including your age, health, family and employment situation, assets and lifestyle choices. Many companies will match your gift to UMaine, maximizing the impact of your personal philanthropy.

Cash

Most gifts that benefit the university come in the form of cash. Many donors choose to make their cash gift with a credit card, check or wire transfer. We invite donors to consider our secure and convenient online giving site (umaine.edu/givenow).

Appreciated Securities

A gift of long-term appreciated securities often has at least two advantages — it can provide an income tax deduction equal to the fair market value of the securities and may reduce capital gains. It is possible to make a gift using shares of mutual funds, but such gifts typically require more advanced planning as the transfers take longer.

Real Estate and Tangible Personal Property

Make a gift that benefits UMaine and often carries tax advantages. The allowable deduction for a gift of real estate or tangible personal property (such as works of art or boats) depends upon a number of factors. Contact the University of Maine Foundation for more information.

Life Insurance

You may make a gift of life insurance to the university or one of its fundraising partners by naming it as owner and irrevocable beneficiary of a policy. The gift may be a paid policy, an existing policy with cash value or a new policy.

Charitable Gift Annuity

Through a simple contract, you agree to donate cash, stocks or other assets to the University of Maine Foundation. In return, you and someone else, if you choose, receive a fixed amount each year for the rest of your lives.

Trusts

There are a variety of ways to create trusts that benefit you, your loved ones and UMaine. Choosing the “right” trust or other planned giving vehicle depends on your age, assets and many other factors.

Payroll Deduction

UMaine employees may make a gift through payroll deduction. Simply contact the Office of University Development for a payroll deduction form.

Bequests

The most common future gift is a bequest, where the donor includes UMaine in a will or an estate plan.

INCREASING THE IMPACT OF YOUR GIFTS TO UMAINE

There are several ways to ensure that your gift is especially meaningful to you and your loved ones, and has a maximum impact on the University of Maine.

Honoring Others

You can make a gift supporting any area of the University of Maine in memory or honor of a professor, coach, student, relative or friend. Gifts are a special way to celebrate a birthday or anniversary, or the graduation of a child, grandchild or other loved one. Memorial gifts are a thoughtful way to recognize a person’s influence and accomplishments, while advancing the mission of the University of Maine and helping the students we serve. When you make an honorary or memorial gift, we will (if requested) notify the honoree or next of kin, and will administer the gift as you direct.

Corporate Partnerships

In a similar vein, a growing number of companies, both large and small, are choosing to partner with UMaine in ways that are mutually beneficial. Corporate partnerships often involve internships and assistance with recruitment, which help companies connect with the best possible talent pool among UMaine students. The naming of laboratories and other facilities brings visibility for the company, and also is an important source of funding for equipment, scholarships, student travel and other needs. If you would like to explore how your company might become a philanthropic partner with UMaine for mutual benefit, contact Pat Cummings, Associate Vice President for University Development.

Every gift to the University of Maine makes extraordinary experiences possible, not only for our students and faculty, but for thousands of Maine citizens of all ages who benefit from our many outreach programs. While each and every gift is vital to UMaine's mission, the donor list in this report includes those individuals and organizations that have made gifts of at least \$1,000 in fiscal year 2013 (July 1, 2012–June 30, 2013). All of these donors are members of the President's Club. Some are also members of other gift societies based on their lifelong giving and planned gifts to UMaine.

Stillwater Society

The Stillwater Society was created in 2000 to celebrate donors who have given at least \$25,000 to the University of Maine over the course of their lifetime. Donors are eligible for the Society based on their cumulative outright gifts and irrevocable planned gifts. Some friends and alumni are members of the Stillwater Society as the result of a single gift; others are members as the result of faithful, long-time support. New members are inducted at a formal recognition dinner each year and presented with a pin symbolic of their respective Stillwater Society level. To learn more, contact the Office of University Development. (See page 4 for contact information).

S will appear after donor name.

Charles F. Allen Legacy Society

The Charles F. Allen Legacy Society, named for the University of Maine's first President, was established in 1995 to recognize and honor alumni and friends who intend to remember the University of Maine or its affiliated organizations by making a bequest or other form of planned or deferred gift. Such gifts will benefit the university in the years ahead without necessarily requiring that the donor fund the gift at the present time. While the gift is deferred, the benefits of membership in the Society begin immediately. If you let us know that you have provided at least \$10,000 for the University of Maine or its affiliated organizations in your will, trust, pooled life income fund, life insurance policy, gift annuity or retirement fund, you immediately become a full member of the Society. Charles F. Allen Legacy Society members receive a membership certificate recognizing their intentions and a lapel pin. Members are also honored at a special event on campus.

L will appear after donor name.

President's Club

The President's Club is UMaine's "front door" to special donor recognition. Members of the President's Club give at least \$1,000 a year to UMaine. Gifts can be unrestricted, or designated for a particular need or priority; they may be used for current operations, or directed toward an endowment. President's Club members range from recent graduates to senior alumni, represent virtually every major, are scattered across the country and share a common commitment to improving the lives of others. President's Club members receive a pin and are invited to a special brunch over Homecoming Weekend.

P will appear after donor name.

Triple Crown of Support

This report includes the names of alumni and friends who are truly shaping the future of the University of Maine through their gifts that qualify for recognition across all three of the major giving societies.

The Triple Crown is a realistic goal for many donors who make philanthropy a priority, plan ahead and thoughtfully consider the many ways of giving. There is no "ideal" way to make a gift; the timing and nature of your gifts will depend on your unique circumstances. We encourage you to work closely with your legal and financial advisers, as well as our fundraising professionals, to determine a path that is mutually beneficial for you, your loved ones and the University of Maine.

 will appear after donor name.

Between July 1, 2012 and June 30, 2013, donors gave **\$18,982,547** to support the mission of the University of Maine.

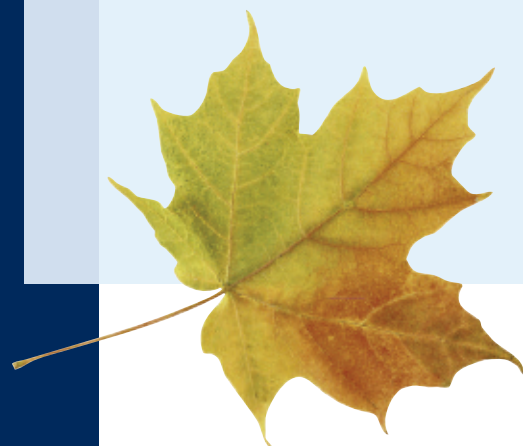



University of Maine students relied on more than \$59 million in loans to finance their education in 2012–13.

Among 7,477 full-time undergraduates, 5,298 were determined to have financial need.

For the 2012–13 academic year, the university awarded donor-funded scholarships to 1,890 students, totaling \$3,877,477 in scholarship aid.

S = Stillwater Society
L = Charles F. Allen Legacy Society
P = President’s Club
M = UMAA Lifetime Member
👑 = Triple Crown of Support

ABB Inc. **P**
Thomas J. Ackermann ’91 **L**
Dr. Heman P. Adams and Patricia Adams **S P**
Pamelia Brockway Adams ’60 and Dr. David L. Adams **S**
Douglas W. Addison **L**
AgraQuest, Inc. **P**
Constance Ahara **S**
Janet M. Alexander ’88G and Dr. John A. Alexander **S P**
Harold Alfond Foundation **P**
The William & Joan Alfond Foundation **P**
Peter G. Alfond **S**
Susan G. Alfond **S**
Theodore B. Alfond and Barbara Alfond **S**
William F. Alfond and Joan Loring Alfond **S P**
Stanley C. Allain ’61 and Kathleen Murray-Allain **S L P M 👑**
Suzanne Bogert Allard ’56 **S M**
Dr. H. Lee Allen, Jr. ’76, ’78G and Susan Lieberman Allen ’78 **S P**
Linda Sutherland Allen ’75 and Robert C. Allen **P**
Telford M. Allen III and Karen F. Allen **S**
Pamela J. Aloupis ’82 **S**
Dr. Vance A. Aloupis ’68 **S P**
Michael H. Alpert ’72 **S**
Lt. Col. John L. Amato ’56 and Jeanne Charland Amato **S**
AMC Maine Woods, Inc. **P**
AMEC **P**
American Association of the Forum Francophone **P**
American Chemical Society **P**
Mary W. Amory ’01G and Thomas Amory **P**
Charles R. Anastasia **S P**
Frank J. Anderson and Jeanette R. Anderson **P**
Joellen Anderson ’59 **S L**
Mark W. Anderson ’80G and Lorraine Ostergren **S P**
Lt. Richard N. Anderson **P**
Robert I. Anderson ’64 and Jacqueline Towle Anderson ’64 **S M**
George H. Andrews ’32 **P**
Kathryn Morris Andrews ’51 **S P M**
Andritz **P**
Dr. John H. Annala ’68 **P**
Dr. Seanna L. Annis **L**
Meredith Mawhinney Anson and Philip S. Anson **P**
Mark Anthoine **P**
James S. Anthony and Gloria Trujillo **S**
Applicators Sales & Services, Inc. **P**
Pauline Turcotte Applin ’64, ’68G and John R. Applin ’65, ’70G **S L M**
Allan S. Arch ’65 and Susan K. Arch **P**
ASCE Student Chapter **P**
Ronald G. Aseltine ’77 and Deborah Scott Aseltine ’80 **S L**

Ashland Inc. **P**
Associates in York Orthopaedics PA **P**
Asten Johnson **P**
Ray B. Auel and Jean Marie Auel ’86 Hon. L.H.D. **S**
David M. Austin ’90 and Kelly M. Austin ’06 **P**
AxChem **P**
Alice S. Ayling Scholarship Foundation **P**
Diane Racine Ayyagari ’74, ’76G and Murthy S. Ayyagari ’75 **P**
Richard K. Babcock ’59 and Fadelma Babcock **S L**
Kenneth W. Bach ’63, ’65G **S P**
Sandra Pendleton Bacon ’56 **S**
Josephine Blake Bail ’42, ’44H and Donald W. Bail ’44 **S L**
James W. Bailey ’63 **P**
Eleanor M. Baker ’75 and Thomas W. Saturley **P**
Ann Hayden Baldwin ’74 **L**
Arthur Balourdos and Nancy Balourdos **S**
Bancroft Contracting Corporation **P**
Mark A. Bancroft ’94 and Angela S. Bancroft **P**
Bangor Hydro-Electric Company **P**
Bangor Nature Club **P**
Bangor Savings Bank **P**
Bangor Water District **P**
Bank of America Charitable Foundation, Inc. **P**
David Banks and Donna Banks **P**
David Banks Realty **P**
Dr. Steven E. Barkan and Barbara J. Tennent **P**
Elliott R. Barker III ’54 and Jean Cressy Barker **S L P 👑**
The Barking Foundation **P**
Constance King Barnes ’43 **S L P M 👑**
Donald B. Barter ’68 and Janet Beaulieu Barter ’69 **P**
Dr. Richard F. Barter ’58 and Patricia Ann Barter **S L P M 👑**
Helen Hauck Bartley ’43 **S L**
Jayne Hanson Bartley ’49 **S L P M 👑**
Peter N. Bartley ’72 **L**
Leonard S. Barton **S**
BASF Corporation **P**
Baskahegan Company **P**
Blanche S. Bast and Dr. Robert C. Bast, Jr. **S P**
Dorothy Bjorn Bates **L**
David J. Batuski ’44H and Shellie M. Batuski **P**
Baxter State Park Authority **P**
Bay Center for Jaw Surgery **P**
Bayer CropScience **P**
Robert N. Bazinet **S**
BBC Land, LLC **P**
Elwood M. Beach ’51 and Virginia Norton Beach ’52 **S L M**
Pamela L. Beal ’69 **S L**
Clare F. Beames ’52 **S**
Norman R. Bean **S**

Christopher Beebe **P**
Dennis H. Beers ’72 and Barbara M. Beers ’74 **S**
Naomi N. Beers and Barry L. Beers **P**
Jason Beever ’92 **L**
Thomas K. Belding ’73 **P**
Eugene N. Benner ’70 and Ellen Minster Benner ’72 **S**
Arthur James Benson **P**
Bentley Systems, Inc. **P**
Hope Hutchins Benton **S P M**
Bercen Inc. **P**
Gail McLain Berry ’61 and Maj. Gen. Peter T. Berry (Ret.) ’61 **S L M**
The Betterment Fund **P**
Baigui Bian ’98 **P**
Stephen Bicchieri **P**
Nancy Harris Bickterman ’57 **P**
Bidu Sayao Memorial Children’s Trust **P**
Bigelow Investment Advisors, LLC **P**
The Billfish Foundation **P**
Linwood S. Billings ’62, ’69G and E. Susan McNeary Billings ’62 **P**
Allen J. Bingham ’54 and Joanne Owen Bingham ’56 **L P M**
Barbara Dorsey Birmingham ’79 and Dr. Lesley T. Birmingham **S**
Martha J. Bishop **S**
Ronald E. Bishop ’53 and Lorna M. Bishop **S L P M 👑**
Dr. Harris J. Bixler and Ann Bixler **S P**
Black Bear Inn & Conference Center **P**
Lance C. Black ’04 **L**
Joline J. Blais and Jon Ippolito **S**
Robert E. Blake ’62 **L**
Ann Weldon Blanke ’76, ’84G and Dr. Richard D. Blanke **S P**
Sandford Blitz ’92G and Mona M. Blitz **P M**
Deborah L. Blount-Smith ’76 and Richard N. Smith ’79 **S**
Marvin W. Blumenstock ’78G and M. Helen Blumenstock **S P**
Janet Marston Bodwell ’55 **S L M**
Russell S. Bodwell ’44, ’47G **S L P 👑**
Mary Hall Bok ’61 **P**
John L. Bonello ’65 **S P**
Steven E. Bonville ’69 and Jane Survant Bonville ’70 **S L**
Joseph M. Boomer ’58, ’59 and Helen Inman Boomer ’59 **P**
Louis J. Boos and Jean S. Boos **S P**
Michael T. Bordick ’88 and Monica Perry Bordick ’86 **S**
Dr. Richard A. Boss, Jr. ’74 and Mary Newhall Boss ’75 **P**
Emmanuel Boss **P**
Amanda Louise Bost ’84, ’87G and Stephen M. Bost **L**
Bottom Dollar, Inc. **P**

Karen R. Boucias ’71 and Dr. George L. Jacobson **S L P M 👑**
Mike Boulet **P**
Jean Gowdey Bourque ’48 **S**
Reginald B. Bowden ’55 **L**
Bowdoin College **P**
Dawn S. Bowen ’90G and Dr. Marshall E. Bowen **S**
Roger W. Bowen and Barbara H. Bowen **S P**
Leonard W. Bowles ’55, ’56G **L**
Dr. Kevin J. Boyle ’78 and Nancy Boyle **L M**
Michael A. Boyson and Nancy L. Grant **S**
Pamela Ward Braak and Gregory W. Braak **S P**
Brace Management Group Inc. **P**
Russell W. Brace and Rebecca Brace **P**
Julie H. Bracken **S P**
William A. Bracken **S**
Jane H. Bracy and Skip Bracy **P**
Dr. John A. Bradford and Marjorie Bradford **S**
Wilma Additon Bradford **S**
Patricia Murphy Bragdon ’51 **S**
Phyllis Pendleton Bragg ’47, ’49G **S L**
Emily J. Brainard ’09 **P**
Jane C. Brann ’97 and Harold J. Brann **L P M**
Eric L. Brennan ’68, ’73G and Betty J. Brennan **S P M**
Susan Hayward Brennan ’75 and Dr. Leonard J. Brennan ’76 **P**
Richard A. Bresnahan and Ann W. Bresnahan **P**
Erna Bamford Breton ’51 **L**
John C. Bridge ’57, ’63G and Charlene R. Bridge **S L P M 👑**
Brent M. Bridges ’80 **P**
J. L. Brochu, Inc. **P**
James Brochu **P**
Elinor Hansen Brockway ’50 **L M**
Dr. David L. Bronson ’69 and Dr. Kathleen S. Franco **S P**
Dr. William C. Brooks III ’64, ’65G **L**
Lucille A. Brouillard ’61 **L**
Pauline C. Brouillard **L**
Dr. John H. Brower ’62 and Moonyean S. Brower ’63 **L P M**
Philip H. Brown II ’64 **S M**
Alton E. Brown ’53 **P**
Carleton M. Brown ’49, ’59G and Iris J. Brown **S P**
Charles G. Brown **S**
Darryl N. Brown ’66, ’69G and Penny L. Brown **S P**
Derek S. Brown ’92 **P**
Dr. Donald V. Brown ’43 and Wanda J. Brown **L**
Dr. Harold H. Brown ’61, ’65G and Sally A. Brown **L M**
Jean Bertolini Brown ’60 **L P M**
Dr. Mark W. Brown ’75 and Roberta Bisignano **L**
Dr. Myles A. Brown ’56 **P**
Ronald O. Brown ’63 **S P**

2013 DONORS

Shelly A. Brown **L**
Stephanie Barry Brown ’65 and Mike Brown **S P M**
Arthur W. Brownell ’59 **P M**
Julie S. Brownie ’70 and Dale Brownie **L**
Dr. Mitchell R. Bruce and Dr. Alice E. Bruce **P**
Susan Dill Brunelle ’79 and Marc R. Brunelle ’80 **P**
Donna Fritz Brunstad ’60 **L**
Dr. Robert D. Buchanan ’44 **S L P M 👑**
Dr. Daniel C. Buck ’81 and Marsha O’Rourke **P**
John D. Buckley ’49 **S P**
Arnold R. Buckman and Maxine B. Buckman **S**
Buckman USA **P**
Jean Bucknam **S L**
David E. Buker ’69 and Nancy Buker **L**
William C. Bullock, Jr. and Edith S. Bullock **S**
Craig R. Burgess ’80 and Anita Godin Burgess ’80 **P**
Hildegard S. Burgess **L**
Mary Marble Burgess ’46 and Alan C. Burgess ’48 **S L**
George G. Burke ’55 **P**
John H. Burnham ’60 and Carol Burnham **S P**
H. Maxwell Burry ’57 and Shirley Burry **S L**
John H. Bush ’58 **S L**
Michael T. Bush ’94 **S**
Dr. Alfred A. Bushway ’68 and Esther McClain Bushway ’70G **L**
David L. Butler ’79 **P**
Frank A. Butler ’52, ’52G and Ruth Bartlett Butler ’54 **P M**
M. Eleanor Butler ’53 and Dr. Sidney R. Butler ’54 **L M**
Peter J. Buxton ’61 and Joan S. Buxton **S P**
William S. Calkin ’55, ’60G **P**
Elizabeth Brown Calkins ’50, ’57G and Dr. Stanley L. Freeman, Jr. **S L**
Camden National Bank **P**
Nora L. Cameron ’77 and Denis W. Hanson ’77, ’80G **P**
Polly Newton Camp ’78G **S P**
George N. Campbell, Jr. ’71 **S P**
Dr. Gregory A. Campbell ’64, ’66G, ’69G and Susann W. Campbell **L M**
Barbara Jeanne Carey ’03, ’05G and James M. Cohen ’03, ’05G **S**
Dennis J. Carey ’68 and Wendy L. Carey **P**
David M. Carlisle and Susan A. Carlisle **S**
Donald M. Carmichael and Suzanne S. Carmichael **L**
Michael M. Carney ’72 and Jeanne Bartlett Carney ’74 **S**



Maine landowners
have donated
forestland totaling
8,551
acres
to UMaine.

Their generous contributions
ensure continued management of
the Maine woods, while benefitting
students in the College of Natural
Sciences, Forestry, and Agriculture.
The woodlands are valuable
learning opportunities.

S = Stillwater Society
L = Charles F. Allen Legacy Society
P = President's Club
M = UMAA Lifetime Member
👑 = Triple Crown of Support

James R. Caron '70 and Angel Caron **P**
Thomas E. Carpenter '71, '73G and
Wendy Mercer Carpenter '71, '77G **S L P** 👑
Hon. Gene Carter '58, '85 Hon. L.L.D. and
Judith Kittredge Carter '59 **S M**
Brenda T. Cartwright and
Kim E. Cartwright **P**
Stanford E. Carver '59 and
Pauline Carver **L**
Linwood L. Carville '53, '54G and
Jean Grindle Carville '54 **P M**
Cascades Auburn Fiber **P**
Casella Waste Systems, Inc. **P**
Cashman Asset Management Inc. **P**
John A. Cashman '73 and
Elizabeth A. Cashman **P**
Dr. Daniel E. Cassidy and
Dina S. Cassidy **P**
Central National-Gottesman Inc. **P**
Centre for Civic Engagement **P**
C.E.S., Inc. **P**
Leo A. Chadbourne '51 **S L**
Debora Smith Chaiken '73 and
Paul W. Chaiken **P**
Colby H. Chandler '50, '79 Hon. S.C.D. and
Jean F. Chandler **S P**
Gregory P. Chanis '86 and
Pauline S. Chandler **L**
Thomas M. Chappell and
Katherine C. Chappell **P**
John R. Charles '57 **L**
R. Kenneth Chase '63 **P**
Mark C. Chase '77 and
Judith Chase **P**
Robert M. Chase '45 and
Marjory S. Chase **L**
Gerard R. Chasse '90 and
Ronda L. Chasse **P**
Michael Chavaree **P**
Patricia Chavaree **P**
Michael Cheney and Janice Cheney **P**
The Chewonki Foundation **P**
Jerald Chiarell '94 and Julie Chiarell **L**
Daniel P. Christensen '77 and
Cynthia F. Christensen **S**
Daniel D. Churchill '63 and
Betty Churchill **S L P M** 👑
Marion B. Chute **S L**
Matthew J. Ciampa '10 **L P**
Cianbro Charitable Foundation **P**
Eric L. Cianchette and Peggy Cianchette **S**
Jill K. Ciment **P**
Alton H. Clark '61 and
Madonna Fogg Clark '61 **P**
Dr. Llewellyn E. Clark '54, '56G and
Shirley H. Clark **S L M**
Dr. Steven D. Clarke '70 **S**
Eugene H. Clapp III **S**
Clayton Lake Woodland Holdings LLC **P**

Norma Towne Clayton '63 and
John M. Clayton, Jr. **S L P M** 👑
Brian V. Clough '72 and Mary A. Offutt **P**
Perry R. Clough '63 and
Susan R. Clough **S L P M** 👑
Rosemary Sherwood Clowes '74
and Mark A. Clowes '77 **L**
F. Chandler Coddington, Jr. '54 and
Jane W. Coddington **S L P M** 👑
E. H. Marcelle Coffin **S P**
Dr. Millard F. Coffin III **P**
Ronald C. Coffin '56 and Sheila N. Coffin **P**
David R. Coffman **S P**
Mark H. Cohen '54 and
Mary Jane Cohen **S L M**
Maurice S. Cohen '51 and
Phyllis Herman Cohen **S**
Mitchell M. Cohen '62 and Parvin Cohen **L**
The Hon. William S. Cohen '75 Hon. L.L.D. and
Janet Langhart Cohen **S M**
Robert Colangelo and
Linda Wilson Colangelo **P**
Edith Snow Cole '53, '50H **S P M**
Garret E. Cole '72 and
Marsha Ostlund Cole '73 **S L**
Stephen W. Cole '68 and
Wendy M. Cole **S**
Dr. James S. Coleman '82 and
Adele R. Coleman **P**
George Colletti and Maria Colletti **S**
Donald F. Collins '49 and
Patricia McGuigan Collins '49 **S L M**
Dorothy Small Collins **L M**
Richard R. Collins '59 and
Anne Adams Collins '61 **S L**
Dr. Linwood L. Colson III '69 **S**
David Colter **P**
Miriam A. Colwell '39 **S L**
Dr. Dori Comer and Dr. Charles W. Comer **L P**
Communities Foundation of Texas **P**
Competitive Energy Services **P**
Arthur A. Comstock, Jr. and
Betty Comstock **L**
John M. Condon '74 **S L**
Consigli Construction Co., Inc. **P**
Dr. Chris E. Cookson '93 and
Cassandra B. Cookson **L M**
Bernard Cope '58 and
Annette D. Cope **S M**
Kimberly Frances Corbitt '05 **P**
Cormier's Plumbing & Heating **P**
Paul Cormier **P**
Correll Family Foundation, Inc. **P**
Alston D. Correll '66, '66G, '67G and
Ada Lee Correll **S P**
Jana Munroe Cote '84 and
Michael M. Cote '84 **P M**
George J. and Theresa L. Cotsirilos Family
Foundation **P**

Stephanie G. Cotsirilos **S P**
Paul G. Coulombe '75 and
Giselaine M. Coulombe **S**
Dorothy H. Coulter **P**
L. Robert Couturier, Jr. '54 and
Olive Couturier **L**
Dr. Douglas F. Cowan and
Sophie S. Cowan **P**
Gary M. Cran '62, '63 and
Estella A. Cran **S L P** 👑
Gene S. Cranch '49 **L M**
Crane Brothers, Inc. **P**
Neil F. Crane '58 and Lois M. Crane **S L**
James A. Crawford '51 and
Janie Crawford **S P M**
James D. Crocker, Jr. **P**
Beth G. Crocker **P**
James Underwood Crockett Fund **P**
Joan Crockett '44H **L**
Frank T. Crohn and Helene Crohn **S**
Joseph H. Cromarty '78 and
Laura W. Cromarty **S P**
Paul B. Cronin '57 and
Dale G. Cronin **S P M**
Mark D. Crosby '83, '89G and
Carolyn Carson Crosby '92 **L**
Elizabeth Pierce Cross '55 **L**
Mark Stuart Cross '79 and
Melanie Cross **S P**
Dr. Charles L. Crowley, Jr. '49 **S L**
Helen McMaster Crowley '89 **P**
Henry D. Crowley and
Elisabeth M. Crowley **S P**
Michael R. Crowley '81 **S L**
James G. Crump, Jr. '54 and
Janice Crump **S P M**
Cumberland County Extension
Association **P**
Patricia A. Cummings '89, '44H
and Douglas R. Marchio '44H **L P**
Ronald J. Cummings '87G and
Elaine Cummings **S**
David M. Cunningham '54 and
Joan Cunningham **S M**
Albert R. Curran '71 and
Carol Fisher Curran '72 **S P M**
William D. Currie '52 and
Harriet Johnson Currie '52 **S L P** 👑
George N. Curtis '61 and
Katarina R. Curtis **S L**
John T. Cyr & Sons Inc. **P**
Joseph H. Cyr and Suzanne V. Cyr **S P**
D&S Engineering **P**
Peter A. D'Anieri '85 and
Julie Koeninger **P**
Carl Dachs and Louise J. Dachs **L**
Carolyn Bull Dahlgren '56 **S L M**
Robert W. Daigle '71 and
Brenda M. Daigle '71 **S**

Daniel R. Daigneault '74 and
Carol B. Daigneault **S P M**
George D. Daley, Jr. '76 and
Sheila Bradley Daley '86 **P**
Thomas V. Daley, Jr. **S**
Joy F. Dalley **P**
Dr. Norinne Hilchey Daly '59 **S L M**
Dr. Robert Q. Dana '80 and
Linda Philbrook Dana '80 **S P**
Darling's, Inc. **P**
John B. Darling II and Karen Darling **S**
John B. Darling '70 and
Deborah Dauphinee Darling **P**
John W. Darrah '89 and
Debra O'Toole Darrah '89 **S P**
Michael L. Davee '80 and
Lisa D. Davee '92G **S P**
Dr. Richard W. Davidson '64 **P**
Clinton E. Davies '82, '83G and
Colette B. Davies **P**
Davis Family Foundation **P**
Joyce Spencer Davis **S L**
Paul J. Davis and Debbie Davis **P**
Earl Dawley '50 **L**
Jon F. Dawson '67, '72G and
Nancy Speirs Dawson '74 **S**
Richard B. Dawson '78 and
Valerie Woodsum Dawson '80 **P**
Beth De Haas '79 **L**
Dead River Company **P**
Douglas J. DeAngelis '88 **S M**
Larry B. Deans '78, '94G and
Sandra J. Negrini-Deans **L**
Thomas S. Deans '63 and
Dorcas Hendershot Deans '63 **P**
Vance E. Dearborn '49, '69G and
Evelyn Ellsworth Dearborn '49, '86G **S P M**
Dr. Robert F. DeBoo '62 **S L**
Lester A. DeCoster '59 and Barbara
Lavoie DeCoster '79 **S L P M** 👑
L. William Demaso '63 and
Marie P. Demaso **S P**
Dwight B. Demeritt, Jr. '51 **P**
William R. Demianiuk '81 and
Karen L. Demianiuk **P**
Jacqueline L. Dempsey **S**
Col. Parker A. Denaco '65, '75G **L P**
Frederick L. Denico '63 **P**
Robert J. Desjardins '58 and
Rita Desjardins **L**
Nancy Cameron DeWilde '55 **S P M**
Kenneth C. Dickey '51 **L M**
James B. Didriksen '54 **L**
Karen C. DiGiovanni **S P**
Mark A. DiGiovanni '81 **P**
Sandra Bowden Dillon **P**
Albert A. DiMillo, Jr. '76 and
Linda S. DiMillo **S P M**

2013 DONORS

Ivelin Dimitrov '03 **P**
John K. Dineen '51 **S P**
Joseph A. Dion '60 **P**
Mary J. DiPompo '84G and
Kaare S. Mathiasson **P**
Martin J. Dittiger '91 **L M**
Eugene Dixon **P**
John T. Dobbs '99 and Rachel E. Dobbs **S**
Dana B. Dolloff '63, '64G and
Sarah H. Dolloff **S L P** 👑
John P. Donovan and Elizabeth J. Donovan **S**
Margaret C. Donovan **P**
Dr. Matthew J. Donovan **P**
Carolyn M. Dorr **P**
David L. Dorr and Ellen G. Dorr **S**
Dow AgroSciences **P**
Joshua R. Dow '96 and Karen Tracy Dow '96 **P**
Joseph D. Doyle, Jr. '75 and Jill Doyle **S P**
Dennis M. Doyle '67 and Patricia B. Doyle **S P**
Marian S. Dressler '99 and Richard L. Dressler **L**
The DSI Group, Inc. **P**
E.I. du Pont de Nemours & Company **P**
Ducktrap Wildlife Preserve **P**
Richard A. Dudley '60 and
Martha Butler Dudley '60 **P M**
Gregory A. Dufour '82 and
Doreen Gallant Dufour '82 **P**
Scott F. Duggan '87 and
Joanne Williamson Duggan **S M**
Lynda B. Duncan **S**
Richard N. Duncan '63 and Margaret Duncan **L**
Janet Silsby Dunham '77G and
Dr. Wallace C. Dunham **S**
Patricia McDonough Dunn '73 **P**
DuPont Company **P**
DuPont Crop Protection **P**
Deborah Dutton Cox '89 **P**
Nancy E. Dutton '77 **S**
Jayne Henneberry Dyer '75 and James F. Dyer **P**
Nancy Morse Dysart '60 and Donald Dysart **S L**
E-Global International Inc. **P**
Eastern Gazette **P**
Kenneth C. Eaton '58 **S**
Eaton Peabody **P**
Dr. Michael J. Eckardt and
John K. Eckardt **S P**
EcoSynthetics **P**
Robert H. Edwards '07 Hon. L.H.D. and
Blythe Edwards **P**
Albert D. Ehrenfried '44 **S P M**
John A. Eisenhart **P**
EKA Chemicals **P**
Corson Ellis and Marion F. Ellis **S P**
Marcia R. Ellis and Robert J. Ellis **P**
Osborne N. Ellis '51 and Virginia Young Ellis **S L**
EMC Holdings, LLC **P**
Emera, Inc. **P**



The University of Maine Foundation established the Student Portfolio Investment Fund (SPIFFY) in 1993, making an initial contribution of \$200,000. Today the SPIFFY portfolio is worth

\$1.95 million.

Up to 60 students from a variety of majors attend SPIFFY meetings to discuss investment strategies.

S = Stillwater Society
L = Charles F. Allen Legacy Society
P = President's Club
M = UMAA Lifetime Member
👑 = Triple Crown of Support

Hilda Santoro Emerson '60 and Charles W. Emerson '61 **S**
Jacqueline A. Emerson **L P**
Dr. Maura Hayes Emerson '74, '78G and Dr. Guillermo Olivos **SPM**
Dr. Philip H. Emery, Jr. '57, '58 and Sylvia MacKenzie Emery '57 **SPM**
EMHS Foundation—Crockett & Caminati Fund **P**
EMHS Foundation—Webber Fund **P**
Christopher W. Emmons '76 and Marybeth P. Emmons '78 **PM**
Amelia Swain Entin '47 **P**
Frederick A. Erb and Barbara M. Erb **S**
Michael Eremita and Marilyn Eremita **SP**
Brenda M. Erickson '67 **L P**
Dorothy Brewer Erikson '42 **S**
Charles Eshbach and Ann-Marie Ficca Eshbach **P**
ESRI **P**
R. Adm. G. Brian Estes '63 and Roberta E. Estes **L P**
Richard A. Eustis '55 **SPM**
Evergreen Waste Systems **P**
Fairchild Semiconductor **P**
Richard T. Fairfield '50 and Flora Maddocks Fairfield '50 **PM**
FairPoint Communications **P**
Dr. Stanley Falkow '55, '79 Hon. Sc.D. and Dr. Lucy S. Tompkins **S**
Farley Financial Group LLC **P**
Christopher D. Farley '85 and Cindy K. Farley **SP**
Farm Credit of Maine **P**
Dr. Edward J. Farmlett '78 **LM**
Nichi S. Farnham and Col. Douglas A. Farnham **P**
Willard C. Farnham '59 and Elanna Crowley Farnham '81 **SM**
Dr. Gary J. Farren and Dr. Barbara J.S. Farren **S**
Perl V. Farrington, Jr. '51 and Virginia A. Farrington **SL**
A. Fassano & Company **P**
Gretchen F. Faulkner '81 **SP**
Norman F. Fay '40 **SL**
FEDCO Seeds **P**
Oskar Feichtinger III and Eliane A. Feichtinger **L**
Evelyn Fenderson **L**
Dr. Paul W. Ferguson and Grace Ferguson **P**
E. James Ferland '64 and Eileen Kay Ferland **SP**
H. Allen Fernald, Jr. '54, '02 Hon. L.T.D. and Sally Carroll Fernald '55 **SLPM👑**
Joseph L. Ferris '66 **SL**
Arnold A. Fessenden, Jr. '82 and Sharon M. Cormier '89 **PM**
The Fiddlehead Fund **P**
Fidelity Foundation **P**
Adam B. Fineberg and Kathleen A. Fineberg **SP**
Fisher Charitable Foundation **P**
Ada C. Fisher '42 **SL**

Jeanne Donovan Fisher **SP**
Fitch Company **P**
Five Town CSD **P**
Ellen P. Flaherty '71 and Michael I. Flaherty '72 **SLP👑**
H.B. Fleming, Inc. **P**
David C. Flanagan **S**
Julia Flanders and Dr. Dale C. Flanders **SP**
Jean House Flannery '95 **P**
Robert J. Flynn '69 and Margaret Ames Flynn '70 **S**
Bruce D. Folsom '49 and Mary Hastings Dumas '51 **SPM**
Charles M. Foote, Jr. '53 and Joan Talbot Foote **SM**
Molly Fay Forbush '64 **PM**
Forest Society of Maine **P**
Dr. Raymond C. Fort, Jr. **P**
Carol Rolfe Foss '04 **S**
Bion A. Foster '68, '70G and Dorain Foster '68H **SLM**
John Foster **S**
Melody Jean Foster '79 **L**
Meredith Anderson Fowler '73 **P**
Richard D. Fox '68, '70G and Patricia Arbour Fox '68 **SP**
Gerard E. Francoeur and Jane Libby Francoeur **SP**
Susan Sullivan Francoeur **SP**
Robert M. Frank III '89 and Michelle C. Frank **S**
Andrew J. Frawley '84 and Julianne Hung Frawley '85 **P**
Kevin J. Frazier and Kathy Frazier **LP**
Frontier Forest LLC **P**
Jack E. Frost and Wendy I. Frost **P**
Robert C. Fuehrer '57, '58, '59G and Sharon Ward Fuehrer '60 **SLPM👑**
Maria R. Fuentes '85G and Jeffrey Romano **PM**
Boyd C. Fuller '50 **LP**
Dr. Robert W. Funsch **L**
Elizabeth Leighton Furlong '52 and Charles R. Furlong, Jr. '54 **SL**
Mary-Hale Sutton Furman '38 **SM**
Dr. Stanley D. Furrow '56, '62G, '65G and Grete Furrow **L**
GAC Chemical Corp. **P**
Lee A. Gagnon '59 and Susan Kauffman **SLPM👑**
Sean A. Gallagher '82 **P**
John K. Gallant '89 and Lynn Kaminski **L**
John F. Gamage '58 **P**
Peter T. Gammons, Jr. '61 and Linda B. Gammons **SL**
Joel P. Gardiner '83 and Judith Vessot Gardiner **P**
Susan E. Garfield '69 **SP**
Richard R. Garnache '58 and Gretchen Garnache **SL**

Brenda C. Garrand and David C. Pierson **S**
Arnold L. Garson and Susan R. Garson **SP**
Imelda B. Garvin **P**
Richard B. Gassett '61 **P**
Daisy Gavilan **S**
Carol R. Gay **L**
Dr. Douglas A. Gelinas and Carol Schott Gelinas **L**
General Electric Company **P**
Jean Praderio George '80 and Dr. Edward E. George **P**
Nancy L. George '65 **LM**
Gary L. Geraway '69 and Jacqueline McCormack Geraway '79, '84G **L**
Peter F. Gerrity and Marie Gerrity **SP**
Ruth M. Gerrity **SLP👑**
Getchell Brothers, Inc. **P**
Barbara MacKenzie Giddings '37 **SL**
Carol S. Gilbert **L**
John S. Gilbert and Margaret Gilbert **SP**
Brian E. Gill '86 **SLM**
Mary Hertzog Gilley '44H **SL**
Heidi Albert Gilmore '81 and Dr. John V. Gilmore **SL**
Ginn Family Foundation **P**
Herbert E. Ginn '50 and Adah Patch Ginn **SP**
GL&V Pulp and Paper **P**
Cynthia E. Glass **SL**
Marvin H. Glazier '66 and Sheri G. Glazier '01G **SP**
Thomas Gledhill '66, '67 and Mary Shortill Gledhill **SP**
Richard H. Godfrey '50 and Elizabeth M. Godfrey **SLPM👑**
Frederick L. Goff '73 **SP**
James H. Goff '63 and Kimberly A. Goff **SP**
Barbara W. Gokcen and Dr. Muharrem Gokcen **SP**
James G. Good '71 and Jerry Ann Yoder '71 **SP**
Paula M. Goodwin '78 **P**
Christopher M. Gordon '85 and Alicia B. Gordon **P**
Ralph D. Gordon '62 and Elizabeth Wunsch Gordon **L**
Lt. Col. Richard O. Gordon '36 **SPM**
Gorham Savings Bank **P**
James W. Gorman Sr. '58 and Maureen M. Gorman **SLPM👑**
Barbara Sleeper Gorriil '75 and Thomas L. Gorriil '78 **SP**
Timothy H. Gott **S**
Ralph A. Gould, Jr. '45 and Hazel H. Gould **SP**
Roger D. Gould '52 **SLPM👑**
Gowan Company **P**
Dr. John P. Gower '52, '54G and Marie Monastra Gower '51G **SL**
J. Douglas Graham, Jr. '57 and Nancy Graham **SP**
John R. Graham and Nancy J. Graham **P**

Muriel K. Graham '44H **SLP👑**
Newton Graham '50 and Susan C. Graham **SL**
Bette L. Grant **S**
The Grantham Foundation **P**
Joseph F. Gray **S**
Great Northern Paper **P**
Chris Green **P**
Mary Louise Green **SL**
Col. Owen L. Greenblatt '55 and Barbara A. Greenblatt **P**
Dr. George W. Greenwood '51 and Abbie M. Greenwood **P**
Conrad W. Griffin and Frances Daly Griffin '91 **L**
Dorothy M. Griffin **S**
Michael H. Griffin '70 and Valerie Ludwig Griffin '70, '79G **P**
Susan Haynes Griffin '81, '85G and Kevin B. Griffin **SP**
Dr. Virginia Barnes Grogean '63 and Thomas N. Grogean **P**
Catharine W. Guiles **P**
Bruce A. Gural '69, '71, '71G and Kristen Anderson Gural '69 **SP**
Karen Damon Guter '71, '73G and Thomas P. Guter '72 **L**
Patricia Kittredge Hagan '61 **LPM**
Alice Fonseca Haines '48 **P**
David L. Hale '53 **SPM**
Dorothy Moran Hall '43 and Edward C. Hall '48 **LP**
Douglas B. Hall '81 and Deborah Chapman Hall **SM**
Dr. Nancy E. Hall **SP**
Dr. Philip A. Hall '53 and Joan Hall **LM**
Jerome P. Hallee '54 and Pauline Daigle Hallee **SLP👑**
Carol Brown Halteman '68 and William A. Halteman **P**
Hamilton Marine, Inc. **P**
Barbara Kerr Hamilton '82 **P**
Helen Strong Hamilton '53 **PM**
Robert H. Hamilton '65 and Rebecca Nutting Hamilton '72 **P**
Wayne Hamilton and Lorraine Hamilton **P**
Dr. Wayne A. Hamilton **SP**
Hammond Lumber Company, Inc. **P**
Hampden Family Dentistry, P.A. **P**
Hancock Lumber Company, Inc. **P**
Dr. Paul E. Hand '52 **SLM**
Earle E. Hannigan '63 and Calista E. Wiberg-Hannigan '89G **SP**
Paul W. Hannigan and Jane Hannigan **SP**
Douglas R. Hanscom '67, '68G and Dr. Jane Longo Hanscom '67 **SP**
John R. Hanson '70 **P**
Tracy W. Harding '84 and Aimee E. Smith '85 **SLPM👑**
Hardy Associates, Inc. **P**

2013 DONORS

Malcolm D. Hardy '44 **SPM**
Peter T. Haritos and Delores J. Haritos **S**
Ben M. Harnden '78 **P**
Dr. Avery Harrington and Carolyn Harrington **S**
Robert D. Harrington, DMD '76 and Marguerite M. Fallon, DMD **P**
Jeff Harris '72 **PM**
Penny Smith Harris '63 **SL**
Sue Harris **S**
Dr. John H. Hart, Jr. '67 **S**
Cathy E. Hart **S**
Suzanne Kay Hart '68 **SLPM👑**
Steven Harth '67, '68G and Joanne Campbell **SL**
Hartt Transportation Systems, Inc. **P**
William A. Hartt **P**
David J. Harvey '74 **P**
Stephen T. Harvey '76 **PM**
Steven R. Harvey '78 and Sandra L. Harvey **S**
Philip J. Haskell '59 and Elaine Wentworth Haskell '61 **L**
Donna Libby Hathaway '70 **LP**
Joseph L. Haverlock and Miriam A. Haverlock **S**
Michael G. Haws **P**
Peter L. Haynes '61 and Judith Bates Haynes '61 **SP**
John J. Healy '74 and Candace J. Healy **P**
Basil S. Heanssler and Harriett B. Heanssler **S**
Heartwood Forestland Fund V **P**
Robert K. Hellerson **P**
Dale Henderson **S**
Harold H. Henderson '67 and Tamara Gemme Henderson '80 **P**
Katherine Jackman Henderson '45 **LP**
Joseph F. Herbert '58 and Kim Herbert **SPM**
Douglas R. Hermann '77 and Linda V. Hermann **SP**
Karen Herold **P**
Douglas A. Herrick '83 **P**
John W. Heyer '57 and Gail W. Heyer **SM**
Heymann Foundation **P**
Nicholas P. Heymann '78 and Bibiana Heymann **SPM**
Baron B. Hicken '63 **LM**
Thomas P. Hickey '73, '74 and Christine Hebert Hickey '73 **S**
The John W. & Clara C. Higgins Foundation **P**
Amy Spear Higgins '84 **L**
Jean Lucille Higgins '76 and Richard G. Higgins '79 **SPM**
Richard C. Hill **SL**
James W. Hinds and Patricia L. Hinds **L**
Marian B. Hinkley **L**
Kem G. Hinton and Marilyn Hinton **P**
Diane E. Hitchings '75 **L**
J. Michael Hodgson '79, '82G and Raeann Wile Hodgson '85, '98G **P**



The University of Maine is a leader in developing new products and services, creating solutions and testing innovative ideas for companies throughout Maine and the world. It conducts R&D in all seven of Maine’s designated technology sectors. From FY05 to FY13, the University of Maine filed more than 150 patents and more than 10 tech-based startup companies are commercializing UMaine technology.

UMaine holds
99 percent
of the patents granted
in the University of
Maine System.

S = Stillwater Society
L = Charles F. Allen Legacy Society
P = President’s Club
M = UMAA Lifetime Member
👑 = Triple Crown of Support

Richard D. Hogan ‘60 and Nancy J. Hogan ‘62, ‘65G **S L P M** 👑
Dr. George F. Holmes ‘66 **S P M**
John W. Holmes ‘67 and Jerri Holmes **S P**
David S. Holt ‘62 and Carole Reynolds-Holt **L**
Alma D. Homola **L**
Dr. Henry O. Hooper ‘56 **P**
Karl V. Hoose ‘85, ‘89G **S**
Alton M. Hopkins ‘50 and Dorothy Lord Hopkins ‘50 **S P M**
Julie D. Hopwood **P**
William R. Horner ‘68 **P**
Horace W. Horton ‘65 and Barbara Waters Horton ‘65 **P**
Christopher J. Hovey ‘66 **S L P M** 👑
James R. Howard II ‘06 and Rachel Miller Howard ‘07 **P**
Stephen H. Howe ‘60 and Priscilla Howe **S P**
Deborah A. Howley **P**
Myron S. Hoyt ‘65 **L**
Raymond L. Huang ‘45 **S**
Huber Resources Corporation **P**
Dr. Nancy Scamman Huber ‘66 **P**
Huhtamaki Food Service **P**
Michelle J. Huhtamaki **P**
Dr. Joseph Hummel and Carol Hummel **P**
Andi F. Hummer **P**
Dana N. Humphrey ‘44H and Barbara E. Humphrey **S L P** 👑
Elizabeth Evans Hunt **P**
Dr. Malcolm L. Hunter, Jr. ‘74 and Dr. Aram J. Calhoun ‘96G **S L P** 👑
M. Perry Hunter, Jr. ‘52 **L P M**
Albert H. Huntoon ‘64, ‘66G **L**
Christopher Hutchins and Sandra M. Hutchins **S**
Kelli Theriault Hutchins ‘85 and Charles M. Hutchins ‘85 **S P**
Harold F. Hutchinson, Jr. ‘57 **P**
Dione Williams Hutchinson ‘54 **S L**
Lisa Anne Hydrick **P**
Carole L. Hyman ‘56 **S P M**
Iberdrola USA **P**
IDEXX Laboratories, Inc. **P**
IFTA Research Foundation **P**
IMERYS **P**
E. Palmer Ingalls, Jr. ‘44 and Joyce Iveney Ingalls ‘44 **S P M**
Bernice E. Innes **P**
Richard B. Innes ‘44 and Rachel B. Innes **S L P** 👑
International Paper Company **P**
David E. Irish ‘69 and Nancy Willey Irish ‘69 **P**
Sarah Bransford Irons ‘57 and Dr. Fred H. Irons **S P**
J. D. Irving, Ltd. **P**
Henry S. Irving ‘63 and Mary Ellen Irving **P**
James D. Irving and Lynn Irving **S**

Eleanor Epstein Israel ‘61 and Stanley Israel **S**
Barbara Ann Ives **S L P** 👑
David W. Ives ‘79 and Pamela J. Burch ‘80 **S P**
Rev. Philip C. Jacobs III ‘66 and Phebe A. Jacobs **L**
Brenda W. Jacobs **P**
Raymond P. Jacques ‘85 and Michelle M. Jacques **S P**
Blake A. James and Kelly James **P**
Gregory D. Jamison ‘72, ‘98G and Elizabeth McElwain Jamison ‘74 **S P M**
Raymond A. Jean ‘65 and Louise C. Jean **S P M**
James D. Jenkins ‘66 and Anne Witham Jenkins ‘67 **S L P M** 👑
Cornelia Proctor Jenness ‘61 and Peter Jenness **P**
Helena M. Jensen ‘43 **L**
Joseph P. Giuliano **L**
Adm. Gregory G. Johnson (Ret.) ‘68, ‘09 Hon. L.H.D. and Joyanne Jewett Johnson ‘68 **S P**
Christine Born Johnson ‘82 and William C. Johnson II **S L P M** 👑
Edward E. Johnson ‘58 **S P M**
Emily Wilford Johnson **L**
Jane Wiseman Johnson ‘56, ‘61G and Charles F. Johnson **S L M**
Liela Banks Johnson ‘87, ‘98G and James G. Johnson **P**
Mary Atkinson Johnson ‘55 and William D. Johnson ‘56 **S L P M** 👑
Stella Johnson **S**
Thomas O. Johnson, D.D.S. **P**
Robin Johnston Huhtamaki **P**
Dr. J. Michael Joly ‘77 **P**
Barbara P. Jones **S**
Chester W. Jones ‘39 **S L**
G. David Jones **S**
Rendle A. Jones ‘65 and Patricia Kopfmann Jones ‘65 **S M**
Yong Cha Jones **S L P** 👑
Dr. Jimmy Jung **P**
Richard C. Jung and Lisa T. Jung **P**
Kadant Inc. **P**
The K2 Family Foundation **P**
Algis N. Kalvaitis ‘63 and Suzanne B. Kalvaitis **P**
Gertrude Rapoport Kaplan **S L**
Dr. H. Roy Kaplan ‘68G and Mary Kaplan **L**
Dr. Leonard J. Kass **P**
Katahdin Forest Management, LLC **P**
Dr. Lawrence L. Kazmerski and Kathleen E. Kazmerski **P**
William M. Kearns, Jr. ‘57 **S L**
Christopher P. Keating ‘79 and Nancy Pallatroni Keating ‘80 **S P**
Ralph C. Keef ‘55, ‘56, ‘59G and Allison A. Keef **S**
Edward J. Keefe ‘86 and Lillian S. Keefe **S L P M** 👑

Alice R. Kelley ‘06G and Dr. Joseph T. Kelley **S**
Ralph J. Kelley ‘58 and Earlene Beale Kelley ‘58 **P**
Robert T. Kelley **P**
Kemira **P**
Sadie E. Kendall **P**
Joyce Swearingen Kennedy ‘80 **P**
Dr. Robert A. Kennedy and Dr. Mary E. Rumpho-Kennedy **S M**
Kenway Corporation **P**
Edward N. Kenway **S**
Kepware Technologies **P**
Michael W. Kessock ‘66, ‘76G and Sharine Kessock **S**
Key Bank National Association **P**
Hon. Angus S. King, Jr. and Mary J. Herman **S P**
Dennis P. King ‘71, ‘74G and Sandra Emerson King ‘71, ‘74G **S P**
Donald J. King ‘50 **L**
Louis C. King ‘60 and Edie McVay King ‘67 **S L P M** 👑
Stephen E. King ‘70, ‘87 Hon. L.H.D. and Tabitha Spruce King ‘71, ‘87 Hon. L.H.D. **S P**
Ian G. Kinoshita ‘56 and Helen B. Kinoshita **S**
Malcolm H. Knapp ‘56 and Carol J. Knapp **P**
Barbara J. Kneeland **S P**
Dr. Fred B. Knight ‘49 and Jane Wooster Knight ‘77 **S P M**
James M. Knott, Sr. ‘06 Hon. L.H.D. and Betty Knott **S**
Knowles Industrial Services Corporation **P**
Dr. John E. Knowles ‘55 and Ann Dingwell Knowles ‘57 **S L P M** 👑
Barbara Sullivan Knowlton ‘48 **L**
Gwen E. Knowlton ‘56 **L**
Dr. Erwin M. Koeritz **P M**
Janet Kolkebeck **P**
Charles E. Komar ‘80 **P**
James M. Kopp ‘90G and Elizabeth Gaffney **P**
Dr. Conan H. Kornetsky ‘48 **S**
Patrice M. Krant ‘78 **S P**
Carl M. Kruse ‘54 **L P M**
Romaine Littlefield Kupfer ‘45 **L P M**
Barbara Kurz **P**
Jonathan P. LaBonte ‘02 **L M**
Joseph A. Lacasse ‘66 and Nancy Wyman Lacasse ‘67 **S L**
J. Daniel Lafayette III and Carla J. Lafayette **S P**
LaFlamme, Barron & Chabot **P**
Gerard R. LaFlamme ‘76 and Gina V. LaFlamme **S P M**
Geoffrey P. LaFond ‘74 **P**
Thomas F. LaHaise III ‘64, ‘65, ‘66G and Mary Ann LaHaise **S**
David S. Lamb ‘62 **L**
Brian C. Lambert ‘94 **P**
Dr. David H. Lambert and Dr. Susan J. Hunter **S P**
Roger P. Lambert ‘61 **L**

William H. Lambert ‘58 **S P M**
Ray E. Lamoreau ‘52 and Georgene W. Lamoreau **P**
Darryl B. Lamson ‘66 **P**
Michael Landry and Holly McDaniel **P**
Lane Construction Corporation **P**
Richard C. Larochelle ‘67 **S**
June Dabritz Larouche **S**
Thomas P. Laskey ‘53 **S L P M** 👑
Michael B. Latti ‘56 and Georgia D. Latti ‘57 **S M**
Lavery Foundation **P**
John W. Lavery ‘70G and Charlotte Lavery **S P**
Sandra Bartolini Lawrence ‘71 and Peter G. Lawrence **P**
Dr. Roland M. Leach, Jr. ‘54 and Sharyn Leach **S**
Dr. Roger S. Leach ‘52 and Thela C. Leach **S L M**
Scott A. Leach ‘83 and Susan W. Leach **P M**
Jeff Leadbetter **P**
Scott R. Leadbetter and Kelly W. Leadbetter **S P**
Leadbro LLC **P**
James P. Leary **P**
Ronald E. Leathers ‘53 **S**
G. Robert Leavitt ‘44 **L P**
Barbette Haskell LeClair ‘89 and Harold L. LeClair III **S P**
Gilbert C. LeClair ‘52 and Carol R. LeClair **S L**
John F. Lee and Sheila A. Lee **S**
Carroll R. Lee ‘71, ‘74G, ‘80G and Gail Gunn Lee ‘87, ‘88G **P**
Legislative Memorial Scholarship Association **P**
Lehigh Agri & Bio Services, Inc. **P**
Bernard L. Lehman **L**
Lee W. Leighton ‘71 **P**
Betsy Pullen Leitch ‘55 and William R. Leitch **S L P** 👑
Eva Woodbrey Lekachman ‘44 **S L**
R. Michael Lenderking **P**
Mary Jane Shanahan Lenhardt ‘77 and Stephen W. Lenhardt **P M**
Casmira W. Leo **S P**
Gregory H. Leonard ‘78 and Susan Higgins Leonard ‘79 **P**
Ralph E. Leonard ‘52H **S P**
Richard C. Leonard ‘62, ‘70G and Rosemary Rich Leonard ‘62 **S P**
Sandra Blake Leonard ‘65 **S P**
Kerri S. Leonard-Ellison ‘81 and Thomas B. Ellison ‘84 **P**
Suzanne K. Leonardi-Cattolica ‘65 and Anthony M. Leonardi-Cattolica **P**
Dr. Richard R. Lessard ‘68G, ‘70G and Nancy Lessard **P**
Mark A. Letendre ‘78 and Judy Lyn Letendre **S L P M** 👑
Clyde H. Lewis and Vicki Lewis **S**
MG John W. Libby (Ret.) ‘66, ‘67G and Cynthia Fuller Libby ‘67, ‘96G **P**
Lawrence W. Libby ‘62 and Lois Murdock Libby ‘63 **P**

Michael A. Liberty and Gail Andrews Liberty **L**
The Libra Foundation **P**
Rachel R. Likover and Sean C. De Wolski ‘09, ‘11G **P**
Lincoln Paper and Tissue **P**
Lincolnvile Communications, Inc. **P**
William G. Lindquist ‘52 **S L P M** 👑
John S. Linscott III ‘74 and Jane Linscott **P**
William A. Linton ‘50 **L M**
Laurie Baldwin Liscomb ‘61 and Charles McKenna **S**
Dr. Charles W. Little ‘65 and Mary Little **L P**
Donald F. Littlefield ‘55 **L**
Jean G. Littlefield **L**
Leo M. Loiselle and Emily Loiselle **S P**
John R. Lolley, Jr. ‘73 and Sarah Chabot Lolley ‘73 **P**
Dr. Joyce Elaine Longcore ‘91G and Jerry R. Longcore **P**
Longley Scholarship Foundation **P**
Avery N. Lorenzen ‘51 **L**
Lila Lee Lorusso **S**
Samantha Lott Hale ‘02 and Ben Hale ‘03, ‘01G **P M**
William M. Lott ‘69 and Andrea Hayes Lott ‘69 **S P M**
Russell Lovaas ‘54 and Patricia D. Lovaas **S P**
Loveland Products, Inc. **P**
Robert A. Lowell ‘50 **L**
Robert G. Lucas ‘61 and Ann Corbett Lucas ‘61 **S P**
Anne Lucey ‘80 **S P**
Linwood E. Lufkin ‘58 and Mabel Spinney Lufkin ‘59 **S**
Lunder-Dineen Health Education **P**
Shelly Seipp Lundin ‘07 and Michael R. Lundin ‘07 **P**
Dr. George A. Lussier **P**
James J. Lynch, Jr. ‘75 **S P**
Michael D. Lynch ‘88, ‘89G **L P M**
M & S Realty LLC **P**
M Club **P**
Machias Savings Bank **P**
Dr. Nancy M. MacKnight **S P**
Stanley E. MacMillan ‘65 and Marie Adams MacMillan **S**
James MacNutt **P**
Barbara Pollard Macomber ‘75 **P**
Peter T. Madigan ‘81 and Megan L. Madigan **S P**
Karlene Graham Mahaney ‘55, ‘68G and Keith C. Mahaney ‘57, ‘68G **S P M**
Kevin P. Mahaney **S P**
Maine Broadcasters Foundation **P**
Maine Chapter of American Public Works **P**
Maine Community Foundation, Inc. **P**
Maine Department of Transportation **P**
Maine Drilling & Blasting Inc. **P**

2013 DONORS



UMaine has received an “A” grade for Climate Change and Energy according to the College Sustainability Report Card (greenreportcard.org). Since 2005, the university has reduced greenhouse gas emissions by 16 percent and aims to achieve carbon neutrality by 2040.

UMaine’s student-run greenhouse and campus compost complex bring sustainability full circle, and align with UMaine’s leadership and commitment to environmental responsibility. The project grows greens for the UMaine dining facilities, building on the university’s Sustainable Agriculture Program.

It is also in keeping with UMaine’s national reputation as a green campus. In 2011 and 2012, UMaine was one of 16 colleges nationwide named to Princeton Review’s Green Honor Roll.

S = Stillwater Society
L = Charles F. Allen Legacy Society
P = President’s Club
M = UMAA Lifetime Member
👑 = Triple Crown of Support

Maine Marine Research Coalition **P**
Maine Savings Federal Credit Union **P**
Maine Section of the ASCE **P**
Maine Society of CPAs **P**
Maine Telecommunications Users Group **P**
Maine Transportation Conference **P**
Maine Vegetables and Small Fruit Grower **P**
Maine Women’s Fund **P**
Pasquale F. Maiorino ’69 and Donna Maiorino **P**
Bruce A. Malmer and Teresa Malmer **P**
Daniel C. Maloney ’85 and Lisa Knowles Maloney ’86 **S P**
Manchester Marine Corporation **P**
Ann Groves Manson ’81 and Steven G. Manson **S P M**
Gerry L. Marcus ’70 **L**
Catherine Moses Marden ’47 **P**
Loraine P. Marden **S L**
Hon. Donald G. Marean and Linda L. Marean **S P**
Dr. Richard E. Marquardt ’56G and Mary E. Marquardt **L**
Alfred C. Marquis ’75 and Julie Wyman Marquis ’76 **S**
Marrone Bio Innovations, Inc. **P**
Stanley N. Marshall, Jr. ’61, ’64G and Mary E. Marshall ’90G **S P**
Irvine W. Marsters, Jr. ’63, ’71G and Karen L. Marsters **S L P M** 👑
Deborah Moore Marston ’73 and Kurt Ray Marston ’74, ’79G **S L P M** 👑
Dr. Mary-’Vesta Marston-Scott ’46 **L**
Constance Atherton Martin ’60 **L**
Ralph A. Martin ’52 and Linda Martin **S M**
Russell G. Martin ’72 **L**
Richard E. Martinez ’43 and Marie C. Martinez **P**
Robert C. Marville and Janet Lee Marville **S P**
Massachusetts Lobstermen’s Association, Inc. **P**
John R. Masterman ’72 and Margaret Howard Masterman ’72 **S M**
Stanley K. Mathieu ’65G and Janice R. Mathieu **S L P** 👑
Anne D. Mawhinney ’43 **S P**
Arthur F. Mayo III ’58 and Martha F. Mayo **S L M**
MBTA Educational Foundation **P**
Dr. Robert E. McAfee and Doris C. McAfee **S**
McCain Foods, Inc. **P**
Owen Z. McCarthy ’10 **P**
McCloskey, Mina & Cunniff, LLC **P**
Jay P. McCloskey ’70 and Nancy Torresen **P**

Yoriko McClure **S L**
Hilda Hutchins McCollum **S P**
Col. Judith Call McCollum ’76 **L M**
William J. McConnell Jr. ’92 and Kelley Simpson McConnell ’91 **P**
Alta Kilton McDonald ’56 **L**
Laurie A. McDonald ’80 and John V. Stokes **L**
Nancy Cook McDonald ’68, ’85G and Richard C. McDonald **S**
Claire L. McDonough ’01 and John J. McDonough **S P**
Lt. Col. Andrew T. McGarry ’61 **L**
Clement E. McGillicuddy ’64 and Linda McGillicuddy **S P M**
Neil W. McGowen ’54 and Barbara L. McGowen ’54 **S P**
John W. McGrail ’70 **P**
Matthew R. McHatten ’90 and Kelly Nickerson McHatten ’91 **P**
Alice J. McInnis **P**
Margaret Mollison McIntosh ’50 **S L M**
Dr. Susan Richards McKay ’79 **P**
Walter F. McKee ’89 **L**
Shawn McKenna ’77, and Debra Colby McKenna **P M**
Peter C. McKenney ’71, ’72G and Susan Foisy McKenney ’73 **P**
Lois Danzig McKown ’58 and Robert F. McKown ’58 **S L P M** 👑
Lyn E. McLaughlin **L**
Michael F. McLaughlin **P**
Barbara Fitzgerald McManus **S P M**
McMorrow Paint & Insulation, Inc. **P**
Elizabeth McMullan and Kaveh Haghkardar **L P**
Matthew W. McNeary ’64 and Linda W. McNeary **P**
Richard L. McNeary ’65 and Forrestine Abbott McNeary ’66 **P M**
Alvin S. McNeilly ’44 **S L P M** 👑
Sarah J. McPartland-Good and Shawn E. Good ’09 **L P**
Ivan P. McPike ’76 and Susan McPike **S P**
Col. Byron H. Meader ’50, ’52G and Prudence Pease Meader **S P**
MeadWestvaco **P**
Metso Paper Ltd. **P**
Metso Paper USA **P**
Michael L. Meagher and Marvia S. Meagher **P**
Marjorie Murray Medd **P**
Ann Merrifield ’73, ’75G and Wayne C. Davis **S P**
Merrill Bank **P**
Merrill Blueberry Farms, Inc. **P**
John L. Merrill III and Erica M. Merrill **P**
Howard W. Merrill ’42 **S P**

Alan F. Merritt ’58 and Sheila Menchen Merritt ’66G **S L P** 👑
Dr. Lee A. Meserve ’66 and Margaret M. Meserve **S P M**
Jean Palmer Messex and Marvin G. Messex **S**
Messler Family Foundation **P**
Brianne A. Metcalf ’01 and Peter E. Metcalf ’02 **P**
Marion Waterman Meyer ’51 **S L**
Anthony P. Mezoian ’52 **P**
Dr. Valeda Raymond Michaud ’62 and Charles F. Michaud ’63, ’64G **L P**
Eleanor Mason Miller ’69 and Lewis H. Miller **P**
Joanne Banks Miller ’59 **S L M**
John A. Miller ’52 **S L**
Robert E. Miller ’63 and Jane Tompkins Miller ’65, ’90G **P**
Stanley J. Miller ’49, ’50G and Hilda Livingston Miller ’51 **L**
Jeffery N. Mills, ’82 and Tammy M. Mills ’04G **S L P M** 👑
The Mimi Foundation **P**
Thimi R. Mina ’76 **P**
Minerals Technologies, Inc. **P**
Leonard E. Minsky ’50, ’44H and Renee Minsky ’44H **S L P M** 👑
Norman Minsky ’52H **L P M**
Michael J. Mirisola ’85 **P**
Frances Robinson Mitchell ’46 **L P M**
William Mitchell and Vicki Mitchell **P**
Mohawk Fine Papers Inc. **P**
James L. Moody, Jr. **P**
Winship B. Moody, Sr. ’55 and Rea H. Moody **S P**
Dr. Arnold R. Moody ’63 and Donna R. Moody **P M**
Norman B. Moody and Avis Moody **S**
Dr. Duncan T. Moore ’69, ’95 Hon. S.C.D. and Gunta Liders **P**
Nancy Knowles Moore ’52 **L M**
Blaine D. Moores ’59 **S P M**
Lawrence A. Moores ’65 **L**
Elizabeth Ames Moran ’62 and Andrew J. Moran **S**
Robert A. Morin Sr. ’61 and Judith M. Morin **L**
Wayne P. Morong and Caroline W. Morong **P**
Mary Sue Morrill and William F. Morrill **P**
Darwin A. Morrison, Jr. and Theresa Morrison **S**
Eldon L. Morrison ’64 and Dianne Malloch Morrison **S P**
Julianne Morrison **L**
Morse Foundation **P**
Susan Keene Morse ’64 and Phillip H. Morse ’64 **S P**

Douglas M. Morton ’50 and Joyce Wilson Morton ’50 **S P M**
Abbott W. Mosher ’55 and Kay Fletcher Mosher ’56 **S M**
Roger D. Moulton ’43 **P**
Mudge Foundation **P**
L. Taylor Mudge **S P**
James D. Mullen ’72, ’75G and Linda Bostock Mullen **S**
David Mumford **P**
Dr. James H. Mundy ’65, ’70G, ’95G and Donna Thibodeau Mundy ’71 **S L P** 👑
Robert T. Munson ’59 and Nancy Roberts Munson ’59 **S**
Francis H. Murphy **S P**
Valerie Bickterman Murphy ’54 **S P**
Kenneth A. Murray ’68 and Jill A. Peck-Murray **S P**
Maurice J. Murray ’69 **L**
Cynthia Murray-Beliveau ’70, ’78G and Severin M. Beliveau **S P**
Dr. Katherine O. Musgrave ’74 **S L P** 👑
Paul E. Nadeau ’55 and Susan B. Nadeau **L**
Molly Inman Nagle ’58 and Robert J. Nagle **P M**
Nalco Company **P**
Robert S. Nanovic and Elizabeth E. Nanovic **S P**
National 4-H Council **P**
NAWIC **P**
Dr. Virginia Nees-Hatlen **S**
Jane Veazie Nelson ’63 **L**
Kenneth M. Nelson and Hon. Mary Pennell Nelson **P**
Jane Minott Nesbitt ’72 and Sam Nesbitt **L P**
New Balance Athletic Shoe, Inc. **P**
New England Controls **P**
New England Farm and Garden Association **P**
New England Forestry Foundation **P**
New England Grows, Inc. **P**
New England Regional Council on Forest Engineering **P**
New England Schooner Investment Advisors **P**
New England Vegetable & Berry Growers Association **P**
New Hampshire Fruit Growers **P**
Richard L. Newdick ’53 **S L P M** 👑
Gerald S. Newhall ’70 and Claudette Lafleur Newhall ’70, ’72G **S L P** 👑
Arthur Nicholson III ’67, ’68G and Susan Nicholson **S**
Arlene G. Nicholson ’77G and Dr. Bruce L. Nicholson **L**
Nickerson & O’Day, Inc. **P**
Christopher D. Nickerson ’88 **P**
Thomas M. Niemann and Anne K. Niemann **S**
Dr. Richard I. Nightingale ’58 **P**
Joyce Boardman Nohmer ’60 and Frederick J. Nohmer **P**
John P. Nolan ’57 and Janet Higgins Nolan ’57 **S**

Charlene Leonard Nordstrom ’65 **P**
Amb. Chester E. Norris, Jr. ’51 and Ulla H. Norris **L M**
North Woods ME Timberlands, LLC **P**
Employees of Northrop Grumman PAC **P**
Dr. Stephen A. Norton **S P**
Norway Savings Bank **P**
Martin Novom and Deborah Hawkins **P**
Richard W. Noyes ’51 **S**
Nufarm Americas, Inc. **P**
Elisabeth H. Null **S P**
Kevin P. O’Connell ’68 and Susan O’Connell **P**
Rick O’Connor and Coral-Jeanne C. O’Connor **S**
Dennis J. O’Donovan ’85 and Anne D. O’Donovan **P**
O’Hara Corporation **P**
Oak Point Associates **P**
Oakhurst Dairy **P**
Ocean Properties, Ltd. **P**
Shannon Odom **P**
Kathryn J. Olmstead **S P**
Olver Associates, Inc. **P**
William M. Olver ’80, ’86G and Mandy J. Olver ’83, ’84G **S P**
Omnova Solutions Foundation **P**
Omya, Inc. **P**
Anthony Oppersdorff and Whitney W. Oppersdorff **P**
Amos E. Orcutt ’64 and Lola R. Orcutt ’69H **S L P M** 👑
Orion Timberlands LLC **P**
Orono Health Association **P**
Orono-Old Town Kiwanis Charities **P**
Timothy R. Osborne ’82 **P**
Bernard A. Osher and Hon. Barbro Osher **S**
Otelco Telephone, LLC **P**
James C. Otis ’69 **S L P** 👑
Dr. Ray B. Owen, Jr. and Sue L. Owen **P**
Peter F. Pacetti ’76 and Heidi Tinkham Pacetti ’76 **P**
Herbert M. Packard ’53 and Claire M. Packard **S L**
Dr. James H. Page, Jr. and Liane E.M. Judd **P**
Sandra J. Page ’60 **L**
Richard J. Paget **P**
Dillwyn P. Paiste IV ’62, ’63 and Catharine B. Paiste **S L M**
Alton M. Palmer III and Susan H. Palmer **S**
Gerald M. Palmer, Sr. ’61 and Evelyn M. Lutz **S P M**
Ronald R. Paradis ’73 **L**
Buffy Parker and Spiros A. Polemis **L**
Joan Currier Parker ’59 and William H. Parker III ’60 **S L P M** 👑
Susan Strout Parker ’69 and James W. Parker ’70 **S**
Gerald D. Parmenter ’69, ’71G and Judith King Parmenter **L**

2013 DONORS



The University of Maine
Black Bears are the
only NCAA
Division I

athletics programs in
the state.

The Harold Alfond® Foundation has
been a major benefactor of UMaine
Athletics, donating more than
\$4.6 million to the Black Bear
football program alone over the
years. Challenge grants have
extended the impact of their
philanthropy, helping UMaine to
raise additional support from alumni
and friends, including former
UMaine players.

S = Stillwater Society
L = Charles F. Allen Legacy Society
P = President's Club
M = UMAA Lifetime Member
👑 = Triple Crown of Support

Thomas K. Patrick '62 and
Linda Gillies Patrick '62 **S**
Robert H. Patten '47, and
Stella Borkowski Patten '47, '69G **S L**
PC Construction Company **P**
Peachey Builders Inc. **P**
Gary R. Peachey **P**
Jeanne Robbins Peacock '71 **P**
Albert F. Pearce '57 and Mildred B. Pearce **S**
Hon. Alan C. Pease '52 and
Margaret Murray Pease '52 **S L P M** 👑
Scott J. F. Pellerin '92 and
Jennifer J. Staton-Pellerin '93 **S**
Veronica Pendleton **S L**
Penobscot County Conservation Association,
Inc. **P**
Penobscot County Extension Assoc. **P**
Penobscot Wealth Management **P**
Peoples United Bank **P**
Nancy Foster Perkins '49 **S**
Ruth Nash Perreault '74 and
Victor J. Perreault '75 **P**
Elizabeth D. Perry '08 and
Michael A. Perry '09 **S L**
Marshall E. Pettengill '65 **L**
Dr. Robert C. Petterson '44 and
Aldora Petterson **S L**
Elizabeth Phelps **S**
Paul E. Philbrick '76 and Cynthia Philbrick **S**
Dr. Margaret G. Phillips '42 **L**
Robert M. Phillips '68 and Cynthia B. Phillips **P**
Marguerite M. Picard '38 **L**
Carroll R. Pickard '52 and Patricia Pickard **S**
Clara E. Pickering **S L**
John W. Pickering '89G and
Dr. Marisue C. Pickering **S P**
Frederick W. Pierce III '60 and
Diane Tatlock Pierce '60 **P**
Leon W. Pillsbury, Jr. '55 **P**
George D. Pillsbury '68, '70G and
Margaret R. Pillsbury **P**
Barbara Swann Pineau '57 and
John Martin Pineau '58 **L P**
Hon. Rochelle M. Pingree and
S. Donald Sussman **P**
Nancy Schott Plaisted '53 **L**
Thomas A. Plaisted '45 **L**
Roger M. Plourde '76 and
Susan J. Plourde '87 **P**
Plum Creek Timber Company, Inc. **P**
Plum Creek Timber Company, L.P. **P**
Sanjay A. Pol '84G and Sushma A. Pol **P**
John A. Pond **P**
Dr. Anne E. Pooler '72 **S L**
Portland Club of UM Alumnae **P**
Portland, Maine, Baseball, Inc. **P**
Gary L. Potvin **P**
Power Engineers, Inc. **P**

Dr. Brenda M. Power **P**
Lucio Pozzi and Elisabeth Thanner **S**
William G. Praderio '77 **P**
Andrea Pratt **P**
Precision Roll Grinders Inc. **P**
Prentiss & Carlisle Management Company,
Inc. **P**
Barbara A. Prescott '65 **L**
Robert F. Preti '46 and Elizabeth L. Preti **L M**
Linda M. Price Charitable Foundation **P**
Stuart Price and Linda Mitchell Price **S P**
Kenneth G. Priest II '67 and Susan T. Priest **S P**
Roger O. Prince and Nancy Tholen Prince **S**
Nancy B. Prisk '72 **S L M**
Proctor & Gamble **P**
Jonathan T. Pulsifer '55 and
Lois Pratt Pulsifer '55 **S P M**
William D. Purington **P**
Quality Containers of New England, Inc. **P**
Quality Jewelers **P**
Elwood R. Quesada Educational Foundation **P**
Peter W. Quesada and Deirdre F. Quesada **P**
T. R. Quesada and Strand O. Quesada **P**
Roxanne Quimby **S**
Quirk Auto Park **P**
Robert S. Quirk and Patricia L. Quirk **S P**
Edward W. Radgowski, Jr. '89, '90G
and Nicole Radgowski **P M**
Jeffrey Radgowski **P**
Margaret H. Radke **S P**
Ramblers Way Farm, LLC **P**
Robert W. Ramsdell '49 and
Marjory D. Ramsdell **S L**
Shirley W. Randall **S**
Susan G. Randall '89 and Anthony Randall **P**
Patricia Ranger **S L**
Dr. Esther N. Rauch and Dr. Charles F. Rauch, Jr. **S**
Leslie S. Ray, Jr. '50 **S P M**
Robert L. Read '68 **P**
Reed & Reed, Inc. **P**
ReEnergy Holdings LLC **P**
Regional School Unit 20 **P**
Gail Reid **P**
Dr. Beatrice K. Reynolds '59 **S L**
Catherine Deperry Reynolds '72 **S P M**
Dennis Rezendes '57 and
Dr. J. Beau Rezendes **S L P M** 👑
Col. Robert B. Rheault and
Susan St. John Rheault **P**
Rhode Island Society of Professional Land
Surveyors **P**
Donald K. Richards and Jean A. Richards **P**
Pat I. Richards '83 **P**
Arthur W. Richardson '40 **L**
Troy B. Richardson **P**
Raymond J. Rier '77, '80G **P**
Alan H. Riley '66 **S**

Louise Auclair Riley '96G and Peter Riley **P**
Trish A. Riley '73, '78G **S L P M** 👑
Dale S. Rines '76 and Elizabeth B. Rines **S P**
Dr. Kerry D. Rines '77 and Pamela J. Rines **P**
Riverwalk Apartments LLC **P**
Dr. Carol Gelo Barr Robbins '64 and
Jenness L. Robbins **S**
James L. Robbins '67 and
Ann Sohns Robbins '71, '03G **S L**
Linda Louise Roberts '86 and Art Hassencahl **P**
Jeffrey C. Robertson '66 and
Bernadine Dickison Robertson '67 **S P M**
Paul E. Robie '81 and Dr. Karen J. Young **S P**
Thelma Crossland Robie '49 and
Rev. Frederick Robie, Jr. '53 **S M**
Gary L. Robinson '79 **P**
Stephen G. Robinson '80 and
Vanee M. Robinson **P**
Roderick Family Charitable Fund **P**
Elsine Stimson Roderick **L**
Patricia Suzanne Roderick '83, '85G and
Richard M. Roderick '85G **S P**
John M. Rohman '68 and
Lynda Martin Rohman '81 **S M**
Geraldine MacBurnie Roley '45 **P**
Eric F. Rolfson and Rebecca A.S. Rolfson **S P**
Roof Systems of Maine **P**
Roosevelt Paper **P**
Dr. A. Everett & Ruth E. Rosen Foundation **P**
Richard W. Rosen '77 and Kimberley C. Rosen **S**
Dr. Walter M. Rosen and Sandra Rosen **S P M**
Joan Emery Ross '68 **P**
Robert F. Rothschild **S**
Judith A. Round '99 **P**
Judith Mullen Rowe '74 and
James S. Rowe '74 **S**
G. Ian Rowlandson '75 and
Sandra F. Rowlandson **S**
Nancy Stone Roy '79 and Dr. Ronald A. Roy '81 **P**
RSF Social Finance **P**
Rudman Winchell Counselors at Law **P**
Judith K. Rudman **S M**
Elizabeth Harvey Ruff '56 **S L M**
Dr. Charles R. Russ **S**
Joan Fuller Russell '56 and
Gardiner A. Hall '57 **P M**
Thomas A. Russell '73 and
Sonia Martin Russell '74 **S L**
Dr. Douglas M. Ruthven and
Patricia E. Ruthven **S P**
Judith S. Ryan and Michael Higgins **P**
George P. Sakellaris '69 and
Caterina Papoulias-Sakellaris **S P**
Ruth Saliba **S**
Robert S. Saltzman '50 **P**
Elsa Anderson Sanborn '64 and
Lester Kenway **S P**
SAPPI Fine Paper North America **P**

Sargent Corporation **P**
James G. Sargent '59 **S P M**
Lorianne Smith Sargent '86 and
Herbert R. Sargent **P**
Robert M. Sargent and Jane M. Sargent **S**
Ruth Sataloff **S**
Danielle Daigle Saucier '93, '96G and
Todd D. Saucier '93, '97G **S L P M** 👑
Henry W. Saunders III '50 and
Marjorie Higbee Saunders '50H **S L P M** 👑
Savage Safe Handling Inc. **P**
Thomas W. Savage '68 and
Sally Boynton Savage **S P M**
Paul S. Savuto '80 **P**
Bonnie Prince Sawyer '70 and
W. Tom Sawyer, Jr. '70 **S M**
Richard W. Sawyer '68, '73G and
Elizabeth Hersey Sawyer **S L**
Marilyn Harmon Saydah '52, '60G and
William M. Saydah **S L P M** 👑
SCA Americas **P**
SCA R&D Centre **P**
Salvatore Scarpato Jr. '55 and
Joanne Barberio Scarpato '58 **S P**
Gail Harden Schade '61 **S**
Brian A. Schafer '63 **S P**
Katie Schaffer **P**
Anna Roberts Scheppach '64 **P**
Henry L. P. Schmelzer '65 and
Cynthia E. Livingston **S L P M** 👑
Isabel Virginia Schonewald '86, '87 **L**
Edward M. Schultz '66 **L P**
Adam E. Schuster and Mary E. Schuster **S**
Dean A. Sciaraffa '80 and Jennifer Sciaraffa **P**
Seaport Family Practice **P**
Sekisui Specialty Chemicals **P**
Ralph G. Seferian '81 and Cynthia R. Seferian **P**
Keri Sewell Seitz '95 and Mark E. Seitz **P**
Senior College **P**
Sevee & Maher Engineers, Inc. **P**
Seven Islands Land Company **P**
Lois Cassidy Shands '55 **S M**
Scott E. Sharek '78 and Randi Sharek **P**
James M. Shattuck '79 and Eileen Shattuck **P**
Elizabeth T. Shaw and Lawrence N. Shaw **S**
Ryan C. Shaw '02 and
Sadie Faulkner Shaw '02 **P**
Ronald J. Sheay '55 and
Rev. Virginia M. Sheay **S P**
Durant Sheffield and Fumiko T. Sheffield **L**
Eugenia Melzar Shepard '49 and
Robert A. Shepard **L P M**
Ruth Stearns Shepardson '45 **L**
Ellen B. Shibles '61 **S P**
Dr. J. Malcolm Shick and Jean M. Shick **P**
Dr. Rudolph J. Shorette '81 and
Dr. Kathryn J. Trenholm '81 **S P M**

Laura Revers Shulman '77 and
Scott E. Shulman '77 **S**
Lawrence W. Shumway '66 **P**
Peter Shumway '53 and Kay Shumway **P**
Shyka, Sheppard & Garster Land Surveyors **P**
Mary K. Sidell **L P**
Marina Silva **P**
Justice Warren M. Silver and Dr. Evelyn S. Silver **S**
Ellen Simmons **S P**
Simorg North Forest, LLC **P**
Robert W. Simpson, Jr. and Barbara C. Simpson **P**
John I. Simpson '71, '83G and
Betsy Simpson **S L M**
Irwin A. Singer and Susan B. Singer **S**
Dr. Rajendra Singh '77G and Neera T. Singh **S**
David S. Sklar '63 **L**
Helen Mahanic Skoufis **S L P** 👑
David P. Sleeper '58 and
Anne Christiansen Sleeper '59 **S**
Dr. Kathryn E. Slott **S P**
Donald A. Small '60, '64G and Shelley Small **L**
Shawn S. Small '70 and Mary E. Small **S**
Ernest A. Smart '55 and Doris Smart **P**
Margaret Chase Smith Foundation **P**
Barbara Rose Smith '67 and
Bryan D. Smith '68 **S**
Carl D. Smith and Linda E. Smith **S**
Debby Smith **P**
Don Smith and Nancy Smith **P**
Elisabeth A. Smith '57 and
Leslie H. Smith '63 **L P M**
Evelyn Stevens Smith '59, '87G and
David E. Smith **S P M**
Gertraud T. Smith **S**
Dr. Laurence D. Smith and Dr. Linda K. Silka **P**
Dr. Robert M. Smith '57 and
Barbara Smith **S L M**
Sylvia White Smith '70 **S**
Wayne A. Smith and Janet L. Smith **S**
Col. F. William Smullen III '62 **P**
Elisabeth Luce Smyth '51 and
Dr. Donald M. Smyth '51 **S**
Garth E. Snow '93, '94G and Erica L. Snow **S**
Lewis E. Snow '65 and
Susan Conway Snow '65 **S**
Sen. Olympia J. Snowe '69, '82 Hon L.H.D. and
John R. McKernan **S P M**
Carl E. Snyder, Jr. and Margrit Snyder **P**
Michael D. Soares '92 **P**
The Sophron Foundation **P**
Jon F. Sorenson '86 and
Karen P. Sorenson **S L P** 👑
Jeanne Cook Soule '59, '78G and
Dr. Hayden M. Soule, Jr. '60, '68G **S P**
Southern Gear & Machine, Inc. **P**
Rodney G. Sparrow '71 **S**
Michele E. Spekhardt D.M.D. '84 **P M**
Margaret Spinner **S**

2013 DONORS



Dr. Habib Dagher is the Bath Iron Works Professor of Structural Engineering and Director of UMaine’s Advanced Structures and Composites Center.

The University of Maine has
33 endowed professorships.

Professorships serve as an invaluable means of rewarding high-performing faculty, who can use income from the professorship for graduate students, equipment, travel, professional development, and other needs.

- S = Stillwater Society
- L = Charles F. Allen Legacy Society
- P = President’s Club
- M = UMAA Lifetime Member
- 👑 = Triple Crown of Support

Raymond H. Spooner ‘72 **P**
Sports Medicine North **P**
SRL Stores, Inc. **P**
St. John Timberland, LLC **P**
Denis P. St. Peter ‘90 and Susan A. St. Peter **P**
Margaret Libby Standley ‘53 **S L**
Charles V. Stanhope ‘71 **S L P M** 👑
Stantec Corporation **P**
Stantec Consulting Services, Inc. **P**
Bruce W. Staples ‘66 **S L M**
Edric P. Starbird ‘56 **S M**
Dr. Steven H. Stern ‘69 and Arlene Morris **S P**
Robert S. Sterritt ‘60, ‘63G and Jane Sterritt **L P**
Norman B. Stetson ‘62 **S P**
Lt. Col. Lila C. Stevens ‘63 **P M**
Daniel T. Stevens ‘58 **S**
William V. Stevens ‘62 and Jane Maloney Stevens ‘63 **L**
Dr. Sarah E. Stewart ‘02 **P**
Anita Cooper Stickney ‘44H **S L**
Dr. Bruce R. Stillings ‘58 and Suzanne Littlefield Stillings ‘60 **S P M**
Dr. Don D. Stimpson ‘55 and Rita M. Stimpson **P**
Scott D. Stimpson ‘86 and Lori Hutchinson Stimpson ‘88 **P**
Stinapa Bonaire **P**
Alan E. Stinchfield ‘66 and Jane Donovan Stinchfield ‘66 **P**
Charles B. Stinson and Orice L. Stinson **P**
STK Foundation **P**
Frederick E. Stoddard ‘63 **P**
Jennifer L. Story ‘85 **P**
Mary Whitcomb Stover ‘50 **L**
Dr. Patricia Stowell and Dr. Peter N. Ver Lee **S P**
William G. Stoy Jr. ‘71 and Judith Kenoyer Stoy **P**
Dr. Kimberly Strom-Gottfried ‘80 **P**
Dr. Robert A. Strong and Kristen Strong **S P**
Carlton Strout, Jr. and Judy Bacon Strout **S**
Structural Engineers Association of Maine **P**
Edward Stuart, Jr. ‘37 **S**
Robert W. Sturgis ‘63 and Judith V. Sturgis **P**
Sandra Lord Sturtevant ‘71 and Patrick D. Sturtevant ‘72 **P**
Styron **P**
Sullivan & Merritt **P**
Joan Sullivan ‘62 **L**
Paul E. Sullivan ‘66 and Barbara B. Sullivan **S**
Lucius Y. Sung ‘73 **P**
Dr. C. Douglas Sutton ‘57 and Eleanor Sutherland Sutton **P M**
Paul L. Svendsen and Suzanne H. Svendsen **P**
Marjorie C. Swain ‘32 **L**
Meredith S. Sweetser ‘67 **L**
James D. Swett and Alice F. Swett **S**
William C. Swift ‘84 and Michelle Swift **S**
Susannah M. Swihart Charitable Foundation **P**

Sylvan Timberlands, LLC **P**
Torrey A. Sylvester ‘59 and Jennifer F. Sylvester **S L P M** 👑
William C. Sylvester ‘69 **L**
Syngenta Crop Protection, Inc. **P**
A. R. & Marylouise Tandy Foundation **P**
Dr. Nancy McKeever Targett ‘80G and Dr. Timothy E. Targett ‘72, ‘79G **P**
Mitchell A. Tarr ‘79 **P**
Tate and Lyle **P**
Joan M. Taylor **S L**
TD Bank **P**
TD Bank Group **P**
Van L. Terrell ‘69 **L**
Jeff A. Teunisen ‘93, ‘96 **P**
Barbara Coy Thaxter ‘57 **S L P M** 👑
M. Ross Thaxter ‘57 **S P M**
Dr. Edward V. Thompson and Dr. Deborah Thompson **P**
Marilyn Page Thompson ‘56 and Arthur H. Thompson ‘56 **S P M**
Donna Richardson Thorburn ‘54 **L**
Mary-Helen Oak Thorne ‘52 **P**
Donna Keirstead Thornton ‘78, ‘79G **S P M**
Elwin W. Thurlow ‘50, ‘70G and Jacqueline Thompson Thurlow **S**
Imogen Abbott Tillson ‘67 **S L**
Timbervest, LLC **P**
Time Warner Cable **P**
TLQ, Inc. **P**
Theodore C. Tocci ‘53 and Marietta Tocci **S P**
Richard B. Todd ‘72 and Maureen Fitzpatrick Todd ‘73 **S P**
Alexandra G. Todorova ‘05G and Dr. Ivan M. Manev **P**
Dr. Willis J. Tompkins, Jr. ‘63, ‘65G and Dr. Bonnie Marshall Tompkins ‘66G **P**
Robert V. Touchette ‘53, ‘58G and Rosann Touchette **S P**
Robert A. Tourangeau **P**
Diana Hampton Towle ‘84 and Philip R. Towle ‘84 **P**
Roberta Campbell Townsend ‘73 and Dr. David W. Townsend ‘74, ‘81G **P**
Paul L. Tracy ‘85 and Melissa J. Tracy **P**
Michael B. Trainor and Ann D. Trainor **L M**
Marsha Lynn Traub ‘75 **L**
The Charles Irwin Travelli Fund **P**
TRC Engineering **P**
William W. Treat Foundation **P**
Vivian Baker Treat ‘40H **S P**
Frances Smart Trefts ‘52 **L M**
Harry T. Treworgy ‘49 and Charlotte Harris Treworgy ‘49 **S L M**
Richard Trott and Alice Trott **S**
Trowbridge Foundation **P**
Harry J. Tucci, Jr. ‘85 **L**
Dr. Evan H. Turner and Brenda W. Turner **S**

Hon. Karl W. Turner ‘65 and Susannah M. Swihart **S P**
Carol Tutundgy and Pierre Tutundgy **S**
Twin Rivers Paper **P**
U.S. Landscip Fund **P**
United Mid-Coast Charities, Inc. **P**
United Phosphorus, Inc. **P**
Unity Foundation **P**
University Credit Union **P**
University of Maine Alumni of New Jersey **P**
University of Maine Alumni of the Lowcountry **P**
University of Maine Student Government, Inc. **P**
University of Texas at San Antonio **P**
University of San Diego **P**
Unum Group **P**
Urann Foundation **P**
Stephen G. Vaitones ‘78 **L P**
Dean Valentine **S**
James G. Vamvakias ‘62 and Sally Grindell Vamvakias ‘63 **S L**
Hon. Franklin S. Van Antwerpen ‘64 and Kathleen O’Brien Van Antwerpen **P M**
Joanne Van Voorhis **P**
Vanguard Charitable Endowment Program **P**
Dr. Robin L. Vannote ‘57 **S P M**
Amb. John K. Veroneau ‘83 and Carol Svoboda **P**
Verso Paper **P**
Lt. Col. Rodrigo F. Vial ‘90 **P**
John A. Vickery Sr. ‘64 and Elizabeth A. Vickery **S**
Milton Victor ‘51 and Joan Vachon Victor ‘52 **S L M**
Elsie & William Viles Foundation **P**
Patricia B. Viles **S P**
Gary R. Vincent ‘66 **P M**
Richard D. Violette, Sr. ‘60, ‘61 and Dorothy D. Violette **S**
Holly Ramsdell Violette ‘71 and Dennis M. Violette ‘76G **P**
Voith Fabrics Inc. **P**
WACCAMAW Community Foundation **P**
Laurence V. Wade and Deanna Cunningham Wade **L**
Miriam K. Wade **S P**
Leith R. Wadleigh ‘59 and Donna Wadleigh **S**
Wagner Forest Management Limited **P**
Peter T. Wagner ‘79, ‘81G and Kathryn Strout Wagner ‘81 **P**
James S. Wakefield ‘66 and Karen Adkins Wakefield ‘66 **S**

Every attempt has been made to provide a complete and accurate listing of all donors of \$1,000 and above in this annual report. If we have made an error, please accept our sincere apology and let us know by contacting our stewardship office: barbara.laplante@umit.maine.edu, 207.581.3500. Thank you for your generous support of the University of Maine.

2013 DONORS

Janet Waldron ‘44H and William Baghdoyan **P**
Agnes A. Walsh ‘41 **S L**
Benjamin Walter **P**
Karleton S. Ward, Jr. ‘93 and Dr. Kathy Otto Ward ‘91 **P**
Dr. Denham S. Ward ‘69 and Debra Lipscomb **S P**
John W. Wardwell ‘77 and Karen R. L. Wardwell **S P**
Dr. Richard E. Wardwell ‘74 **P**
S.D. Warren Company **P**
Dr. Joseph W. Warren ‘65 and Susan G. Warren **S L P** 👑
Richard J. Warren and Elizabeth Carter Warren **S**
Susan A. Warren **S**
Wayne R. Waterman ‘92 and Wendy L. Waterman ‘92 **P**
WBRC Architects/Engineers **P**
Alice Christie Weatherby ‘41 **L**
Eleanor M. Webb ‘47 **S L**
Lee D. Webb **P**
John M. Webber ‘70 **S**
William A. Weiblen ‘61 and Eileen B. Weiblen **S**
George W. Weiland ‘54, ‘59, ‘62G and Valerie Kewley Weiland ‘54 **L M**
Norma P. Weinberg **S**
Walter Weiner **S P**
Dr. Robert J. Weir ‘68 and Jane Carter Weir ‘70 **L**
Dr. Arthur J. Weiss **S P**
Robert M. Welch ‘61 and Shirley A. Welch **L**
Brad M. Weller ‘83 **P**
Wellman Paving Inc. **P**
Bruce M. Wentworth ‘63 and Rosemary J. Wentworth **L P M**
Kristina Christensen West ‘77 and Brent W. West **S P**
Patricia L. West **S**
Dr. Arthur Weston ‘49 **S**
George N. Weston ‘51 **S L P** 👑
Hope Wing Weston ‘37 **S**
Jean Tourtillotte Weston ‘51, ‘82G and John C. Weston **P**
Theodora W. Weston **L**
Deborah J. Whelden **P**
Peggy Given White ‘53 **S**
Dr. Robert C. White and Lynn Hartman White **P**
Robert A. Whited ‘73 and Pegi E. Whited **S**
Timothy Whitehead ‘92G and Dena Whitehead **P**
Philip A. Whitehouse, Jr. ‘62, ‘87 and Martha Elliott Whitehouse ‘65, ‘83G **L**

Whitfield Russell Associates **P**
Brenda LaRoche Whitney ‘80 **P M**
Judith Stearns Whitney ‘64 **S**
Dorcas Goodwin Wilkinson ‘78, ‘80G and Spencer Wilkinson **S P**
Daniel G. Willett ‘69, ‘70G **S L P M** 👑
N. Laurence Willey, Jr. ‘71, ‘73G and Lorna Rand Willey ‘71 **P**
Daniel B. Williams ‘91, ‘94G and Hon. Emily Ann Cain ‘02 **L P M**
Robert J. Williams ‘56 and Geraldine Wallace Williams ‘56 **S P**
Ann W. Williamson **S**
Gordon K. Winchenbach ‘58 **L**
Winter Harbor Agency **P**
Dr. Richard Witter and Joan Witter **S**
Fredda Fisher Wolf and Dr. Kenneth P. Wolf **S**
David C. Wollstadt **S**
Dr. George W. Wood III **S L P** 👑
Harvey W. Wood, Jr. ‘56 **P**
Stanley Wood and Dorothy Wood **L**
Woodard & Curran, Inc. **P**
Dr. Franklin E. Woodard ‘61, ‘63G and Jean McNeary Woodard ‘61 **S P**
Dr. Henry K. Woodbrey ‘53 and Dawn Miller Woodbrey ‘53 **S M**
David A. Woodhead ‘79 and Abby M. Woodhead **S**
Sandra Crowe Wooding ‘60 **S**
Woodland Pulp LLC **P**
Woods Hole Oceanographic Institute **P**
Terrance C. Woodworth ‘63 **L P**
Anne A. Woolley and Christopher L. Woolley **P**
Edwin Woolley and Ellen K. Woolley **P**
Dr. Gerald G. Work **L**
Doreen McCluskey Worthley ‘63 and Leon R. Worthley ‘64 **P**
Chester A. Worthylake, Jr. ‘52 **P**
David M. Wyanski ‘79 **L**
Dr. Sona Averill Wyman ‘48 and Rev. Dr. Henry G. Wyman ‘49, ‘50G **P**
Tom C. Yang **P**
Dr. Edward Zanca Orthodontics **P**
Dr. Edward R. Zanca ‘75 **S P**
Dr. Donald N. Zillman and Linda G. Zillman **S**
Harry C. Zinn ‘89 **P**
Marilyn A. Zoidis ‘71 **P**

Anonymous (146)



MAKING THE EXTRAORDINARY POSSIBLE

There are more than 105,000 UMaine alumni; many more have taken UMaine courses to enrich their personal and professional lives.

UMaine students traveled to more than 40 countries to take classes, participate in internships and conduct research.

Alumni with connections to fraternities and sororities are among some of UMaine's most faithful donors and volunteers. Greek life has existed at UMaine since 1874 and remains a strong influence: 1,046 students are active members of one of the 17 fraternities or seven sororities.

In the past three years, more than 24,000 students and guests have begun and ended campus tours at Buchanan Alumni House, a signature facility and venue for many special events. Buchanan is home to both the University of Maine Foundation and the University of Maine Alumni Association.



PLANNED GIFTS can ensure that a donor's philanthropic priorities continue to impact UMaine in perpetuity. Tom Hosmer '58 directed his planned gift of more than \$8 million toward ongoing maintenance of the UMaine campus, including some of its signature facilities, such as Fogler Library. Hosmer's overall giving to UMaine totals nearly \$10 million.

Thank you for your generous support of the University of Maine.

The University of Maine does not discriminate on the grounds of race, color, religion, sex, sexual orientation, including transgender status and gender expression, national origin, citizenship status, age, disability, genetic information or veteran's status in employment, education, and all other programs and activities. The following person has been designated to handle inquiries regarding nondiscrimination policies: Director, Office of Equal Opportunity, 101 North Stevens Hall, 207.581.1226.

Photos courtesy of University of Maine Division of Marketing and Communications.
University of Maine Cooperative Extension photos by Edwin Remsberg: robotics, cover and boy with frog, page 56.
Cover: Denali National Park and Preserve, Alaska. Courtesy of Seth Campbell, Climate Change Institute, University of Maine.

